RAINFALL
For Season ..... .08 in.

UKIAH REPUBLICAN PRESS

THE LEADING NEWSPAPER OF MENDOCINO COUNTY

TEMPERATURE
Maximum ..... 92 degs.
Minimum ..... 48 degs.

Circulation of The Republican Press exceeds that of any newspaper published in Mendocino County and is a paid circulation.

UKIAH, MENDOCINO COUNTY, CALIFORNIA, SEPTEMBER 22, 1937.

VOLUME LV—No. 19

TO WRECK THE ONCE FAMOUS COMSTOCK LINE

Hugh Christie, Willits Man To Operate At Carson, Nevada

A CONDUCTOR KILLED

A. B. Taylor, Veteran Railroader, Mangled To Death

Special Correspondence of The Press

WILLITS, Sept. 20. — A. B. "Bull" Taylor was killed instantly Thursday night while switching in the Willits yard. Mr. Taylor was a conductor employed by the Northwestern Pacific railroad and had brought the freight train up from Sausalito Thursday noon and that night he and his crew had been called to make up the freight train for Eureka. They were working in the dark and the accident is presumed to have happened about 10 o'clock. Mr. Taylor was alone at the time and had the list of freight cars which the crew were assembling.

Death Surmises Made.

It is presumed Conductor Taylor got too close to the moving cars and was dragged beneath the wheels and that several cars passed over his body before the gruesome tragedy was made. One of the brakemen made the discovery when he failed to receive the lantern sign and notified the balance of the crew. Mr. Taylor's head and the left arm were severed from the body which was dragged a short distance beneath the car. The right hand was also missing and both legs had been broken.

An Open Verdict.

The scattered portions of the body were gathered up and taken to Anker Mortuary and an inquest was held Friday morning. The witnesses were the other members of the train crew but as there were no eyewitnesses of the tragedy no definite conclusion could be arrived at. The coroner's jury decided deceased

(Continued on Page Six)

REVERED NUN LAID TO REST

Albertinum Pioneer Became Missionary To The Indians

Monday morning Sister Mary Agatha, pioneer and first Superior of The Albertinum School and widely revered in the community, was laid to rest in the plot of the Dominican Sisters at Ukiah cemetery. Almost 35 years ago, August 6, 1903, she came to Ukiah to devote her life to the organization of the academy, which she lived to see accommodate several hundred boys and girls with its campus and buildings covering four blocks. Following the establishment of the school, Sister Mary Agatha participated in the work of other convents.

Request Granted.

Two years ago, at her request, she returned to the Albertinum School to assist at the Indian Mission, in which she had always been greatly interested. During this time her health showed signs of failing and on June 29 her condition became so serious Sister Mary Agatha was taken to St. Joseph's Hospital, San Francisco, where she breathed her last Saturday in the presence of her missionary companion, Sister Huberta. Sister Prioress of the Albertinum School was at her bedside much of the time during the last week.

Funeral Was Monday.

The body of the deceased arrived from San Francisco early Sunday morning, funeral arrangements being made by the Cleland Funeral Home and the remains were placed in the main building of the school Sister Mary Agatha helped to found, where they were viewed by friends during the day. The funeral mass was held in the convent chapel Monday morning at nine o'clock under direction of the Capuchin Fathers, Reverend Raphael Quinn, Reverend Urban Riordan, Reverend Celestine Quinlan.

INVESTIGATE ATTACK

Prison Director A. R. O'Brien and Mrs. O'Brien leave Friday for Folsom prison at which time the State Prison Board will probe the Folsom prison riot of Sunday last in which three men lost their lives and Warden Larkin and Captain of the Yard Ryan were perhaps fatally stabbed.

"So the People May Know"

Protest of Director A. R. O'Brien delivered before the Golden Gate Bridge board of directors against the naming of Wm. H. Harrelson as manager of the Golden Gate bridge:

We have come to a point where a decision has to be made. It is now up to the members of this Board to determine whether the interests of the taxpayers are to be considered or the command of Abraham (Murphy) Hirschberg obeyed.

I challenge anyone to dispute this statement I make: Abraham Murphy Hirschberg went to William H. Harrelson and promised him to make him General Manager of the Golden Gate Bridge—and Murphy Hirschberg waits this morning to deliver—to see that his promise is made good.

If I am mis-stating I will ask the Chairman to correct me when I say that the Chairman of this body knew, before he submitted the name of Mr. Harrelson, Abraham Murphy Hirschberg had made this promise, and, on top of that, his banking sponsor also knew Murphy Hirschberg had made the promise.

It may not be my lot to mingle, boon companionlike, with men who direct the destinies of San Francisco, if the price for such a privlege must be paid by heeding the commands of Abraham Murphy Hirschberg, but at least I can, upon entering my humble home, do so without disinfecting my clothing.

Mr. Harrelson at the age of 66 years has been retired by the Bank of America. I presume Mr. Harrelson receives some sort of pension. If he does he should not step in and take a job from a man who is not drawing a pension. But my point is: If Mr. Harrelson's usefulness to the Bank has waned—if he is not the real Peruvian doughnut his mentor Abraham Murphy Hirschberg claims he is—why pension him by the Bridge District at $7500 a year?

I defy those who would declare my statement wrong to search the cable office and see if men who turn up their noses hypocritically when graft politics is mentioned have not been cabling Abraham Murphy Hirschberg, while on his trip abroad, to use his influence to see William H. Harrelson is made General Manager of this bridge.

The manipulations of Abraham Murphy Hirschberg may have enough power behind them to overcome the rights of the taxpayers, but they cannot placate the conscience, when he sits down alone, of any director who accepts William H. Harrelson as General Manager and votes to pay him $7500 a year for acting as General Manager—a job he knows absolutely nothing about, and at the same time makes the public hire a maintenance engineer at another $7200 a year to perform the duties Mr. Harrelson is totally deficient in, especially when this Board is offered the efficient services of Russell G. Cone, a seasoned engineer and bridge manager, combined, for the sum of $7500.

I may not be able to take with me from this room any fruits of victory to the little town I live in, but I am going to be able to look my neighbor in the eye and not have to alibi. I am, at least, going to be able to say, "Thank God, I had the courage, the decency and the opportunity to try and halt this raid on the bridge's waning treasury and to challenge, although I may have lost, the control of Abraham Murphy Hirschberg over the greatest bridge in the world."

Do not overlook the fact the bridge is now losing money and that we have started on an extermination war with the Southern Pacific Co. for the transportation flowing across the bay. To win a battle of this character we must conserve our resources. We must have a war chest and we must present a solid fighting front. You can easily picture what will happen, if we begin to pass around $7500 sinecures—jobs that serve no useful purpose. If a portion of the directorate is forced to accept a General Manager who is distasteful to it—one who knows nothing at all about the mechanics of the job—and in whom the directors have no faith,—we will have a divided board, teeming with internal bitterness, contending against a powerful, perfectly organized enemy, and, in less than one year, the Golden Gate bridge, in so far as activity is concerned, will reflect all the quiet attributes of a haunted house.

Down through the ages has come in the Bible the admonition, "A house divided against itself shall fall."

Let us heed the warning, before it is too late.

The Oakland-Bay bridge, in August, lost $50,000. What has happened to it can happen to us.

Public sympathy is against this donation to Mr. Harrelson and you members who vote to give it to him, out of the fast decreasing funds of the Bridge district treasury, would do well to remember that, without public sympathy, no cause can, in the end, prevail.

Only an enemy of the Golden Gate bridge will, at this hour in its helplessness, seek to hamstring the span, now in its death struggle, by placing on it this useless and wasteful gift of $7500 to this aged ex-banker.

No lodge—no bank—no clique can, in conscience, blackjack the bridge directors into giving a dole of $7500 a year out of public funds to an undeserving cause, and do not think for one moment, because, in your own minds, you cloak the gift in the garb of personal patrimony, you can get away with it.

The taxpayers of this district are privileged to pay a producer, but they protest at pensioning a parasite.

COAST ROADS AND BRIDGES GET HUGE SUM

Highway Commission Plans Provide Big Expenditure

ARE READY TO START

McDonald And Shoreline Highways Are Much Favored

(Fort Bragg Advocate)

A very definite program of road and bridge work has been outlined by the Department of Public Works for the Shoreline Highway and the Cloverdale-to-the-Sea Highway, and the work will be started shortly.

Funds Set Aside.

In the major construction budget, starting July 1, of this year, $100,000 was set aside for the realignment of portions of the highway between Flynn Creek and Christine (Cloverdale-to-the-Sea) and bids for the reconstruction of Dry Creek are about to be received by the Division of Highways. It is expected work in this section will do away with four small bridges, replacing them with culverts and fills as part of the grading project.

Bridges Provided For.

In addition to the $100,000 mentioned above an allotment of $225,000 was set up for reconstruction of bridges on the

(Continued on Page Five)

WIDOW CLAIMS SMALL ESTATE OF A COASTER

Tangled Controversy Breaks Out Among Relatives

THE WIFE APPEARED

San Jose Woman Says She Is Entitled To Ex-Mate's Money

Four petitions have been filed in the estate of John Frank Reynolds, three by the public administrator, D. C. Smith, and one by Mrs. Lillian Reynolds, of San Jose, who claims to be the surviving widow of the late John F. Reynolds.

Widow Stepped In.

Following death of Mr. Reynolds at Healdsburg, August 5, Mr. Smith filed his first petition for administration and named W. J. Reynolds of Crystal Falls, Michigan, brother of deceased, as sole heir. Then came the petition of Lillian Reynolds for special letters of administration, naming the brother and Nevin Reynolds of Escanaba, Michigan, a nephew of deceased, as next of kin, but claiming the right of succession to the property by marital relationship. This petition was heard last Friday when Mrs. Reynolds satisfactorily established the fact that she was the bride of a recent marriage which ended after a short and

(Continued on Page Eight)

MAY GET WELL

Some hope is held out for Mary Etta Burnham, little girl accidentally shot at Pine Ridge where a Bay party of deer hunters had gathered two weeks ago. The patient's temperature is almost normal and, despite peritonitis which set in, she is given a chance to recover.

LOVELY LIFE COMES TO END

Sister Scholastica, A Half Century Nun, Goes To God

A second member of the Dominican Sisters, who has served at the Albertinum School and the Indian Mission of Ukiah, was called to the Great Beyond within the week when Sister Scholastica passed away Sunday morning at Mission San Jose, where she has been the last six years.

Sister Benedicta, her own sister, left the Albertinum School Sunday to attend funeral services held yesterday in the convent chapel of the Mission San Jose, where together they entered the Dominican Order 47 years ago. Sister Mary Agatha, for whom burial mass was said Monday morning in the chapel of the Albertinum, also became a member of the Dominican Order at Mission San Jose the same year. Since that time the three nuns passed a large number of their many years of beautiful service together, in an ever widening circle of friends and pupils. Sister Scholastica devoted herself to work at the convent in Anaheim and the Mother House of San Francisco.

MANY METHODS OF PROVOKING DIVORCE SEEN

Four Mismated Pairs Allege Different Action Causes

LED STORMY CAREERS

Liquor, Bad Tempers, Jealousy Provoke Separations

Civil actions filed with County Clerk Harry M. Burke during the past week run numerically a grist of four divorce suits.

Richard R. Williams seeks a separating decree, dissolving the marital ties between him and his wife, Thelma, with whom he was wed at Reno, Nevada, November 16, 1935. The complaint alleges physical incapacity. Wayne P. Burke is counsel for plaintiff.

Gets Drunk—Goes Wild.

Charging her husband, Arthur M. Bowles, is frequently intoxicated and when in that condition is abusive and has choked and struck her on numerous occasions, Bertha K. Bowles asks annulment of her marriage, $15 per month for her support and all their household furnishings. They were married at Ukiah February 13, 1933, and separated at Fort Bragg August 1, 1937. Defendant is a mill worker.

Feared For Life.

Nine points are alleged in the

(Continued on Page Three)

FEAR HAUNTED ALAMEDA LADY DIED ON TRAIL

Left Alone 20 Minutes Woman Ran Until Exhausted

FOUND UNCONSCIOUS

Fell, Hurt, Unfortunate Victim Crawled On Hands-Knees

A story of a most depressing character is that which comes from Upper Lake, nearby community, which relates Mrs. Hoyt McPherson, of Alameda, either made temporarily insane from fright or victim of a heart attack, fled from a Mendocino forest reserve trail on Deer creek, crawled through brush, fell over small embankments and two hours later was found unconscious and dying from exhaustion in a clump of brush in an isolated spot. She died in camp shortly after she was found, without regaining consciousness. He r body was later brought through Ukiah, enroute to her Bay home, for burial.

Not Alone Long.

Twenty minutes only elapsed from the time her deer hunting husband left her on a trail to look for another pathway through the hills and the time of her return.

Some evidence of heat stroke

(Continued on Page Eight)

BROTHER KILLS BROTHER WHEN HUNTING DEER

Accident Happened At Rich Ranch In Coyote Valley

WAS HANDLING RIFLE

Bullet Tore Through Abdomen Of Unfortunate Man

Picking up a fully loaded rifle which he mistook for his own unloaded weapon, B. C. Mitchell of El Centro accidentally shot and killed his brother George E. Mitchell of Portland, Oregon, in a freak hunting mishap early last week on the E. L. Rich ranch in Coyote Valley.

Died In One Hour.

The victim died an hour after the shooting at the Mendocino County Infirmary where he was taken for emergency treatment. The brothers and their families had been camping in Mendocino county several weeks and had recently made a camp on the Rich property. The men decided to go hunting early next morning and were cleaning their guns, identical models of 30-30 Marlin rifles at the time of the shooting.

How It Happened.

George Mitchell, according to the story told by the grief-stricken brother, stepped inside a tent. In the dusk, B. C. Mitchell picked up what he believed was his own gun, he said, and pressed the trigger just as his brother stepped out through the tent flap. The gun, which proved to be George Mitchell's weapon, was discharged and the victim fell with a bullet through the abdomen.

It Was Accidental.

Officers who investigated, said they were satisfied the shooting was purely accidental and the gun-wielder was not held.

Remains Sent North.

The body of Mr. Mitchell was shipped from Ukiah Thursday to the home of the victim's parents at Vancouver, Washington.

J. A. JAMISON LAID TO REST

Postmaster Of 1893, Pioneer Merchant Died Saturday

With the passing of James A. Jamison Saturday evening, Ukiah lost a prominent citizen and pioneer merchant who for 33 years was associated with his brother in the grocery and dry goods firm known as "The White House." Earlier he served as postmaster, having received his appointment in 1893. In declining health for some time past, he was unable to fight off the sudden attack of pleural inflammation which struck him Friday, and relatives were called to his bedside at the family home on Walnut street as it was realized the end was near.

Merchants Pay Tribute.

Local merchants closed their shops in honor of this early member of their ranks during the hour of funeral services, from 3 to 4 p. m. Monday, as Rev. Mark Pike officiated at the last rites held in the Methodist church, where sorrowing friends and relatives of three generations were gathered.

Impressive Services.

Mrs. Katherine Harvey, organist, and a mixed quartet comprised of Mrs. Ina Branson, Mrs. Annie Richie, W. K. Davis and Jack Goudge provided beautiful musical selections. Pall bearers were Irving M. Brazier, George P. Anderson, Walter Sandelin, Percy Ornbaun, F. M. Davidson and L. A. Waugh. Funeral arrangements were handled by The Eversole Mortuary.

Surviving Relatives.

Left to mourn the passing of J. A. Jamison are his widow, Mrs. Minnie Jamison, a daughter, Mrs. Donald Fair, of Reedley, a sister, Mrs. Harry Linder, of Berkeley, and a brother, George Jamison, of Ukiah.

Len. Michaelson, of The Republican Press, is home from a visit with relatives in Eureka.

HAVE YOU DONE ANYTHING FOR LITTLE BETTY?

Big Benefit Occurs At Willits Saturday Night Next

SEND IN A DONATION

The Republican Press Will Forward Funds To Willits Bank

Betty Cummins was in Ukiah Thursday with her sister and the chairman of the Willits benefit committee formed in her behalf. She is a sweet and brave little soul, whose visual world was suddenly and permanently obliterated by the accidental discharge of a gun recently.

Specialist To Advise.

Sunday the 14-year-old girl of Round Valley was taken to San Francisco where the American Legion arranged for her to be examined, free of charge the first of the week, by Dr. Newton Hosford, considered one of the best eye specialists of the west. Upon advice of Dr. Hosford the child will be sent either to the California State School for the Blind or elsewhere, as he may deem best, for treatment and education.

Beneft Dance Saturday.

Funds to carry out the specialist's recommendations are being raised by donations from individuals throughout the county. Checks coming into this office for the Betty Cummins Fund are being forwarded to that account at the Bank of Willits. Saturday evening a benefit dance will be held in Willits City Park pavilion with the whole community backing the project and overhead expense being donated. This is sure to prove one of the most popular affairs as its purpose appeals to all.

OLD TIMER IS GIVEN HONOR

Ned Nolan, State Labor Commissioner, Made Delegate

More than 30 years ago Ed. I. Nolan, then a journeyman bricklayer, worked on State Hospital buildings at Talmage and while here made friends with whom he has, through the years, kept in contact. Last week an outstanding honor was bestowed on Ed. Nolan, now State Labor Commissioner, when International Officers William J. Bowen, president emeritus, and Harry C. Bates, president, Bricklayers, Masons and Plasterers International Union, made their selection of delegates to the American Federation of Labor Convention to be held in Denver, Colorado, October 4, 1937, by including Mr. Nolan as a delegate to the convention from the International Bricklayers, Masons and Plasterers Union. Other delegates are: William J. Bowen, president emeritus, Washington, D. C.; Harry C. Bates, president, Washington, D. C.; Richard J. Gray, secretary, Washington, D. C.; John Stretch, Chicago, Illinois; William Moran, El Paso, Texas; Edward L. Nolan, San Francisco.

John Wipf, Wrestler, In A City Hospital

John Wipf, of Potter Valley, who wrestles under the name of Johnnie Webber, is in University of California Hospital, San Francisco, recovering satisfactorily from an operation for appendicitis performed last week.

L. J. Scooffy, of Noyo Lodge, was a member of the O. R. Johnson party here Saturday last.

"POP" McCRAY DEAD

Word was received in Ukiah Monday of the death of W. L. "Pop" McCray, for years a picturesque figure in northern Sonoma county. Operator for years of McCray's famous resort, The Old Homestead, near Cloverdale, "Pop" McCray was about 80 years of age. He died while on a visit to the home of his son, Arthur McCray, of Oakland.

Issued Every Wedneday
$2.50 a Year $1.50 Six Months
10 Cents Single Copy
Entered in the Post Office at Ukiah, California, as Mail Matter of the Second Class

The PRESS EDITORIAL PAGE

A. R. O'BRIEN
Publisher

THE TRUTH
"—is also found in frank confession of error."

Member of REDWOOD EMPIRE NEWSPAPER PUBLISHERS Unit. REDWOOD EMPIRE ASSOCIATION

GIVE PUBLIC AN INNING

(The Santa Rosa Press-Democrat)

THAT POLITICS STILL HAS a firm grip on the conduct of Golden Gate bridge affairs is clearly indicated by the persistency with which several directors are fighting for the appointment as manager of a man recently retired from banking service because of age. His election was blocked this week for the second time by the narrow margin of one vote, with two directors refusing to ballot and three — Frank P. Doyle, Warren Shannon and A. R. O'Brien — voting against him.

In opposing selection of the "slate" candidate the board minority is united in advocacy of the appointment of Russell G. Cone (recently resident engineer) at a salary of $7200. Combining the jobs of manager and resident engineer would save the district an annual expense of $7500 and be in the interest of efficiency. Engineer Cone's ability is unquestioned; during the entire period of bridge construction he was employed by Chief Engineer Joseph B. Strauss at a yearly salary of $10,000.

The necessity of economy in bridge operation, especially because of the competition now offered through reduced ferry tolls, is apparent. Moreover, Golden Gate bridge management is a big job, calling not only for technical knowledge and experience but for physical endurance. It is unlikely that would be possessed by a man whose retirement from sedentary service was enforced by age limitation in private employment.

There has been too much politics in bridge history. Criticism has frequently been directed against those who think a public undertaking is a private trust. The people's interest in this great project should receive major consideration. Bridge progress is a matter of vital concern to the Redwood Empire as well as to the San Francisco peninsula. Frankly, the northbay area is anything but pleased with the continuing political manipulation of the span's affairs.

YEAR OF OUR LORD 1937?

THE FAULKNER COUNTY, ARK., NEWS, published in Conway, Arkansas, by an old-fashioned editor, finds itself at sea in trying to arrive at the justness of the C. I. O. business and, in doing so, says:

Recent activities of the Committee for Industrial Organization have developed some queer incidents. At one point a group of girls of the Mennonite sect, who were prevented by their religion from joining a union, were told that as long as they paid their dues they need not belong to the union. At Hazelton, Pennsylvania, 1137 of the 1425 employes of a silk company, where a strike had been forced through violence, presented a petition to the mayor demanding the right to return to work with proper protection. And the United Mine Workers local chapter, having nothing to do with the silk industry but being the union of John L. Lewis, replied with a full page newspaper advertisement. One paragraph read as follows: "Any member of the United Mine Workers who has a wife, daughter, sister, brother or son, who is a signer of this petition should, and will pay strict attention to this statement, for on it depends his membership in the United Mine Workers of America. This organization will not permit any of its members to continue to hold membership, who allows any member of his family to scab in an open shop, such as the Duplan Silk Mill. Let every mine worker beware, for he will not be allowed to enter any mine or colliery if he permits any member of his family to return to work in the Duplan Silk Mill, unless signed by a legitimate labor organization." Can this be America in which we live?

IT'S SO CONFUSING!

SO INTRICATE ARE THE RAMIFICATIONS of interest and responsibility in labor matters, it is not surprising one becomes confused. The further removed from the scene of controversies the more obfuscated become the representatives of the press who essay to castigate editorially combatants or principals in an action beyond their horizon.

Politely, of course, one would speak of such as being provincial, and in this category it would appear The Corvallis, Oregon, Gazette-Times belongs. However, one does not mend matters by calling names or by heaving stones. It seems the newspaper mentioned would hog-tie unions by placing them in the light of public utilities or common carriers. It is but another way of accomplishing what the CIO-AFL controversy may accomplish if not soon ended—the loss through legal emasculation of all the virility and stamina that conservatism has bred into the federated labor movement.

Commenting on The Gazette-Times editorial in an "You've Got Something There" vein, a contemporary goes a bit further and decries the Portland baking situation where a plant is being picketed because it was selling bread at a lower figure than its contemporaries. This, the conclusion was, was none of the union's concern. Which may or may not be the case, but if the picketing idea was traced to its ultimate origin, it would undoubtedly appear the demand had come from the rival bakers who were signed up. They are using the unions to whip competition into line. Which, after all, may not be any more ridiculous than the sins laid at the door of the defunct NRA, or, the action of the milk control board in telling producers what price they shall charge for their milk.

It is all so confusing one perhaps would do better to let the questions settle themselves.

THE LONG DISTANCE CALL

County News

Safeway Store at Fort Bragg has contracted to lease the Aulin building soon to be erected.

The Point Arena-Manchester fair was an unusually big success.

Norma Avander and Delbert Perry, of Willits, went to Reno last week and were married.

Edward Daniels was sent to jail for 30 days for allegedly associating with Indians who had liquor.

Bids have been called for improvement of the Westport-Leggett Valley road.

If you fail to read The Republican Press you will not get all of the news of Mendocino county.

A well-baby conference will be held in Ukiah this week.

Building of a road from Spy Rock to Nashmead has been abandoned for the time being.

The supervisors have decided the county has no funds to buy equipment for fire fighting in the country districts.

A dollar day sale in which all merchants will participate in Ukiah has been decided upon.

Grounds in front of the new building at Boonville erected to house exhibits, will be landscaped.

C. J. McGilligott, escape from Talmage, has been re-committed to the State Hospital.

Elaborate plans for the Boonville Fair are being rushed forward.

Willits put on an excellent Flower Show Saturday and exhibits were unusually large.

Classified advertising in The Republican Press rarely fails to get quick, satisfactory results.

Nine members of the Willits Fire Department were recently entertained by Sebastopol firemen.

Due to faulty instructions given by Superior Judge W. D. L. Held the Hamby damage case will have to be retried.

Already candidates for office at the election next year are beginning to fix up their fences.

Don Ornbaun, small boy of Anderson Valley, was gravely burned by gasoline while examining the gas tank of his car.

A new teacher has been added to the faculty of the Willits high school.

The deer season in Mendocino county closed September 16.

Night school enrollment at Fort Bragg has greatly increased since the opening week.

Bert Stuart has been appointed watch inspector of the California Western Railroad and Navigation Co.

John Rozario was arrested at Fort Bragg for allegedly taking about $75 from a companion.

Talmage's baseball team is the champion aggregation of the county.

TO VISIT MOTHER

Mrs. J. W. Butler is leaving this week for Indio to pass the winter months at the home of her mother, pioneer resident of that community.

SCHOOL ROLLS ARE GROWING

Schools opened Monday with an enrollment which had grown by yesterday to 371 at Ukiah Union High school, according to C. M. Fulkerson, principal, and the elementary school has 443, as shown by records of Frank E. Zeek, principal, who expects a larger number before the end of the week. Following refinishing of the cafeteria at the grammar school, in line with other work done during the summer to better the building, serving of lunch to pupils will be resumed next Monday.

Press Wantads Once More Score

Fred W. Hammond desired to secure a couple to look after his country home on Robinson creek and, of course, used a Press Wantad to obtain the same. Immediately after insertion of the classified ad Mr. Hammond secured scores of applications for the place, out of which he selected a most satisfactory couple. Instances of this nature crop up all the time. Wide circulation make Press Wantads bring in results—The paper that carries the classified ads is the newspaper the people read.

He Saw No Night In Reno, Nevada

Chris Norgard, here last week after a return from the Nevada metropolis, said he wandered among the night clubs, saloons and gambling halls at Reno and, never in his life had he seen so much after dark activity. One could scarcely get to the gambling tables. Everyone was trying to buy someone else a drink and all were good natured. There was no disorder of any kind, while men and women smoked, drank and gambled indiscriminately. Reno, Mr. Norgard stated, was enjoying the greatest prosperity.

ExConvict Held As Robber Coast Man

Facing a charge of assault and robbery, Joe Montgomery, ex-convict, is held in the Humboldt county jail following his arrest after the robbery of Jasper O. Hillaker, 33, of Fort Bragg, in a Eureka cafe. Mr. Montgomery, officers said, followed Mr. Hillaker into the washroom of the cafe, slugged him into unconsciousness, and then robbed him of $74. Mr. Montgomery was arrested in a Second street resort shortly after the attack.

HAVE RETURNED TO CITY

Mr. and Mrs. A. H. Sampson left Thursday for their home in San Francisco after being in Ukiah a fortnight, guests of Miss Katherine Gobbi. They plan to return for a longer stay next month.

HOME ONCE MORE

Mr. and Mrs. T. N. Evans and children, Wallace, Jimmy and Pauline, returned Saturday from a visit with Mrs. Evans' mother, Mrs. J. A. Foster, of Freshwater, eight miles from Eureka.

BACK AT SCHOOL

Mary Messick is attending high school. This is the first time in three years Miss Messick, because of illness, has been able to attend school.

HAS RECOVERED

Mrs. William Bromley is again able to be about a few hours each day following an illness of nearly a month, the result of an injury received in a fall.

WOMAN LOSES A FINGER TIP

Anderson Valley Resident Suffers Injury In Grinder

Special Correspondence of The Press

ANDERSON VALLEY, Sept. 21. —Mrs. Maurice Tindall suffered a painful injury Tuesday of last week when the middle finger of her left hand was drawn into an electric meat grinder, taking off the end back to the base of the nail. Mrs. Tindall was feeding meat into the grinder in the Tindall Meat Market and was unable to explain how the accident occurred but thinks a piece of the meat must have looped around her finger and drawn it in.

Have A Son.

An 8¼-pound son was born to Mr. and Mrs. Ernest LaMasters Saturday afternoon at their home in Boonville. Mrs. Dudley Cable is assisting Mrs. LeMasters. This is the second son and third child in the family.

Mr. and Mrs. Raoul Pellegrini and children, of Asti, made a brief call on friends here Saturday while enroute to the coast to join friends on a camping trip. Mrs. Pellegrini, nee Ruth Finney, is a former valley resident.

May Have To Graft.

Don Ornbaun, who is in Howard Memorial Hospital, Willits, suffering burns caused when his gasoline soaked clothing ignited, is reported to be doing as well as could be expected but it is feared skin grafting may be necessary on the more severe burns. His parents, Mr. and Mrs. R. C. Ornbaun are in Willits to be near him.

Are At Goose Lake.

A hunting party from here that is enjoying a two-weeks camping trip to Goose Lake, Modoc county, includes W. F. Clow, Mrs. Clow and their two sons, Jacque and Jimmy, Dr. E. W. Jordt, "Cap" Guntley, Walter Gschwend, Carl Simpson and J. W. Reilly and son, Stanley. Most of this group have been making hunting trips to Modoc an annual affair. During the absence of the Clow family Lee Gill is in charge of the Valley Store.

Open A Restaurant.

Boonville's latest business enterprise, Ye Old Hay Loft Restaurant, operated by Mr. and Mrs. R. E. Vallier, opened for business Saturday. The management intends to specialize on service and quality food at fair prices.

Sold His Ranch.

Thos. Ornbaun, prominent rancher of this section, has sold his 640-acre ranch on Eel river.

Made $35 At Supper.

The church supper given by the Ladies Aid of the Methodist church Saturday evening was not so well patronized as had been hoped. However, due to the fact all food was donated, about $35 was cleared. As usual they served a very fine dinner for the price charged.

To Have Exhibit.

The first meeting of the Unity Club was held Saturday afternoon at the home of Mrs. M. C. Gowan. Plans were made for the community exhibit at the County Fair and Apple Show and delegates were elected to attend the county convention at Ukiah October second.

Broken Jaw Wired Together.

Ruth Brown, 13-year-old daughter of Mr. and Mrs. Vernon Brown, who was kicked in the face by a horse two weeks ago, is in an Oakland hospital where X-rays showed her lower jaw was broken in three places and it was necessary to wire it together. She will be in the hospital two weeks longer and will have to remain in Oakland six weeks after leaving the hospital to be near the doctor.

Mr. and Mrs. George Estes have as their guests, Mrs. Estes' mother, Mrs. J. C. Johnson, of Kansas, the latter's sister, Mrs. James McVicar, of Oakland, who was accompanied by her daughters, Miss Ruth McVicar and Miss Dorothy McVicar and her small son, Bobby. Miss Dorothy plans to stay at the Estes home this winter.

Ex-Resident Visits.

Mrs. Anna Mock, of Oakland, has been here visiting relatives. She is a former resident and is always assured a warm welcome on her return.

After Bruin Raider.

Harry Tracy, Federal hunter, is after two bear that have done considerable damage to the orchards on the Guntley ranch. The larger of the bears leaves a nine inch track and is probably the same one sighted near Navarro lately that carried off a venison that was hung in a hollow Redwood.

Personal Mention

Dr. G .T. Barklow, of Elk, was here last week from his coast home.

Mr. and Mrs. Harold Zimmerman went to the southcoast on a short visit Monday.

Executive Officer Wm. G. Shackleton, of the State Board of Equalization, was in town a few hours Monday afternoon.

Mrs. R. L. Buckman, of Hopland, was in town the first of the week and planned going to San Francisco before returning home.

Mr. and Mrs. Robert Raftery enjoyed a visit at the home of Mr. and Mrs. J. P. Smith last week, returning to Berkeley Sunday.

Former Supervisor and Mrs. Wm. P. Stanton, of San Francisco, passed the weekend at the Stanton summer home on Big River.

Mr. and Mrs. Thomas Judah got home Saturday from Logan, Utah, where they were visiting with relatives since the first of the month.

Charlie Erbe, football coach at Arcata and famous as quarterback of the "wonder team" at the University of California when Andy Smith was coach, was in town Sunday.

Mrs. Edwinna Helms arrived from San Francisco Friday afternoon for a visit of several days with her mother, Mrs. Mary Kauffman.

Mrs. Rose Chadd came from Eureka Friday and will be a guest for two months at the ranch home of her brother, E. A. Dunsing, north of town.

Mr. and Mrs. Russell Armstrong had as houseguests over the weekend Mr. and Mrs. Herbert Swensen and young daughter. Mr. Swensen is employed in Bank of America at Vacaville.

Mrs. Josie Szanik and two sons, Roy and George, are back from a two-weeks vacation enjoyed in Los Angeles, San Diego and across the line into Mexico. Relatives at San Diego were visited.

Bruce Wells, owner of The Reveille, of Cloverdale, which paper he leased about a year ago and since that time has been enjoying a retired life, was in Ukiah a short time Thursday.

Fred W. Hammond, President of the John A. Roeblings Sons Co. of San Francisco, after enjoying a stay at his retreat on Robinson creek, went to San Francisco the first of the week.

Mrs. Vic McClure and Miss Violet Elliott, members of the faculty of the elementary school, were in Willits Wednesday to observe teaching methods of the highly efficient grammar school in that city.

A. R. O'Brien went to San Francisco last evening and will be on hand this morning when the controversy over selection of a General Manager of the Golden Gate bridge comes up at the meeting of the board of directors.

HAVE A SON

Mr. and Mrs. Lester Ingle, of Hopland, are parents of a nine and one-half pound son, born Friday. Dr. J. J. Kirwin is attending physician.

WERE AT RICHMOND

Mrs. Olga Milne, daughter Marjorie and son Le Roy were in Richmond over the weekend, guests at the home of Mrs. Milne's sister.

ON VACATION

County Recorder Fred Chalfant is enjoying a fortnight's vacation, a portion of which will be passed in the Bay region.

WERE AFTER BUCKS

Mr. and Mrs. Monte Reed are home from Modoc county where they have been hunting deer.

HAS NEW CAR

Judge H .L. Preston purchased a new Dodge coupe last week from the W. G. Cox Agency.

Wore Prince Alberts

In the "nifty nineties," most United States senators wore Prince Alberts. The frock coat was a symbol of statesmanship and a beard was the mark of a man of maturity and substance.

Sidelights *of* Sadness

Being incidents connected with California's State Prisons as observed by A. R. O'Brien, editor of The Republican Press, who is a director of the State Board of Prisons of California.

THE WELL-INTENDED DRINK

If you will let your mind go back to the days of slapstick in moving pictures and will recall what John Bunny looked like you will have a perfect replica of the parole violator who was with us in the prison board room and about whose queer case I am going to tell you.

His narrative indicated he belonged to that type of individuals who are plodders, live contentedly with their families and provide for them to the limit of their ability. The violator, his narrative showed, had no children. He and his wife were devoted to each other. He worked for a directory company and, in his line of work got a salary and a commission. His ordinary expenses were paid by the firm he worked for. Returning home one evening from his job he found his wife acting strangely. Her condition rapidly became worse. Of a sudden she became a raving maniac. She was sent to an insane asylum. Her violence at last necessitated almost constant restraint to prevent her injuring herself. The husband made frequent trips to the asylum, but his wife did not recognize him.

As the case dragged along the parolee went to live with a brother. At dinner in the brother's home one night the telephone rang and the brother answered the call. He listened a few seconds. Then, turning to the parolee, said: "You had better answer this, Jack." The man in the board room today took the receiver. He uttered no word, but quickly crumbled to the floor in a faint.

The message was from the asylum. The supervisor had informed him his wife had died and he had best send an undertaker to claim the body or it would be buried in the asylum graveyard.

The unfortunate man was revived and the brother ministered tenderly to his bereaved relative and—in doing so—sent him to the penitentiary!

The funeral was held and, hardly had the wife of the man in trouble been laid away than he began to tread the criminal path. At first he mooched from his friends.

He grew unreliable to an extent the firm in which he had been a faithful employe many years had to constantly reprimand him.

He appeared to lose all conception of responsibility.

Then he began to put out bad checks. These, after a fashion, he protected, or had his brother do so for him. Soon receipts he gave for money he collected for the firm showed discrepancies. Investigation developed he was drinking heavily.

Up to the time his wife died he had been a total abtainer.

It was only a few months thereafter until he was imprisoned.

Oh, yes, I have forgotten to tell you how it came about his brother's good intentions brought about the unfortunate man's downfall. Haven't I?

On the night the news came from the asylum and the husband of the insane woman was told he had best send for an undertaker for her remains the brother said to the afflicted man: "Here, take a big shot of whiskey. You will have to shake yourself together. You can't afford to crack up now. Too much depends on you."

The big drink of liquor was gulped down and, from that hour until he landed in prison, the man who lost his wife scarcely drew a sober breath.

Every law violation he committed was found to have occurred while he was drunk.

In emergencies one sometimes does the wrong thing, although actuated by well-intending motives.

Instances of this kind make me believe the proverb "Hell is paved with good intentions," is true.

Used Cave for Glass Work

The first glass maker in Scotland was George Hay (1566-1625). He took advantage of a peculiarly formed cave at Wemyss, on the Fife coast, and set up his furnace therein.

H. H. Mitten, of Willits, was a visitor in Ukiah Thursday.

It's Ever So

The newspaper that carries the classified advertising is the newspaper the people read.

The Perfect Service
WARDS CATALOG ORDER DEPT.
Is there something you can't find in our Store? It's in the catalog . place an order at the desk! You can see the article before you pay. Place mail orders here, too. It's cheaper . . . you save on shipping costs. It's easier . . a trained clerk writes your order. We take orders by phone, too.

Watches Once Small Clocks

Watches originally were small clocks and were worn hung from the girdle because they were too large for the pocket.

Frank Mitchell
GENERAL CONTRACTING
House Moving
Phone 304-W Ukiah, Calif.

Mannon & Brazier
Attorneys and Counselors At Law
Savings Bank Building
Ukiah, California

BOYS WANTED
Steady Weekly Income
FREE PRIZES
Pleasant, Easy Work
We are looking for bright, ambitious boys to sell RADIO GUIDE, the national weekly of programs and personalities in their neighborhoods.

Send for free, illustrated catalog and full details on how to get started. When you write, ask for the novelty trick lasso, "RO-LO" sent FREE.
Write to Al Jones, RADIO GUIDE, 731 Plymouth Court, Chicago, Ill., and give full name, full address and age. Send a post card today!

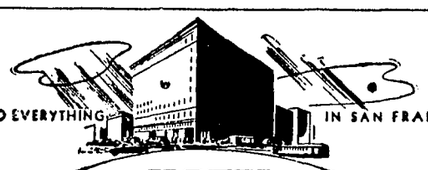

HOTEL
MANX
New in dress, beautifully finished rooms, with colored tiled baths and showers, located on San Francisco's famous Powell Street opposite Union Square • Restaurant • Coffee Shop • Cocktail Room • Circulating Ice Water.
RATES 2.00 - 2.50 - 3.00 SINGLE
3.00 - 3.50 - 4.00 DOUBLE
A FEW ROOMS WITHOUT BATHS FROM 1.50
GARAGE SERVICE AT ENTRANCE
POWELL AT O'FARRELL STREET • SAN FRANCISCO
HARVEY M. TOY, MANAGING-OWNER
"MEET ME AT THE MANX"

BENEFIT NEEDS FULL SUPPORT OF COMMUNITY

Little Betty Cummins Needs Lots Of Help In Affliction

HAVE YOU ASSISTED?

The Press Will Try To Get State Aid—Send Donation

HELP US HELP HER

Some donations have come to The Republican Press, but nothing like what it had been hoped would be received. If you have not aided the unfortunate little Betty Cummins, a donation of whatever you may see fit to give would be appreciated. The money collected by The Republican Press will be kept here until Saturday and then sent to the Betty Cummins Fund at Willits.

(The Willits News)

Wheels of progress spun with great vigor this week as more and more individuals and organizations lent their co-operation to the task of assuring Betty Cummins, 14-year-old blind girl, a tidy sum with which to lighten the burden so pitifully cast upon her with accidental firing of a shotgun into her face several weeks ago.

Willing To Help.

Clubs and organizations located as far away as San Francisco and Vallejo, touched by efforts being made to do somethng for the little girl's welfare, extended their hands in neighborliness and immediately expressed desire to assist in making the benefit one of unlimited success.

A Brave Child.

Advertising throughout the entire Redwood Empire asserts a beckoning hand to scores of people and bids all to join in the march for opportunities for the sightless little girl, whose courage has never yet faltered since informed of her permanent handicap.

Hope For Success.

Gaining momentum rapidly since its inception, plans have rocketed to a present condition whereby a successful outcome is definitely assured, according to reports.

Dance On Saturday.

Donations to the Betty Cummins Fund in the Bank of Willits are expected to swell the total intended to bring a ray of hope into a young life, momentarily halted by the tragic firing of a gun. Friends, neighbors and everyone approached on the subject of contributing to the success of the worthy benefit have rallied together and have stressed their utmost desire to assist where possible. The entire funds of the benefit dance to be held Saturday night, September 25, in the Willits Park pavilion, will be turned over to Miss Cummins' welfare.

What Is Hoped For.

The little girl will receive education, necessary dental work, a "Seeing Eye" dog, and instruction in an eastern "Seeing Eye" institution, besides many other necessities, from the funds derived from the dance. Expenses of the dance have been donated, in that way allowing the entire receipts to be turned over to the cause of the courageous little girl.

To Ask State Aid.

The Republican Press is taking the matter of securing state aid for the blind for the unfortunate little Round Valley girl and hopes to be successful.

Floaters Failed In Strike Plans

Pea picking still continues on the south coast. Last week in the Bridgeport section some of the pickers (floaters) tried to stage a strike, but the growers stood pat and told the dissatisfied pickers to move on. The growers co-operated and sent their pickers to help out so the fields were finished without any loss.

CAR FOUND

A car stolen from the curb in Ukiah was found later at Black Bart rock on the Highway this side of Willits.

NOTICE

I will continue business in my offices as usual during building remodeling. Interior alterations will not interefere, with anyone needing service or an examination.

DR. C. E. ROBERTS,
Optometrist,
State and Standley Sts.
16-tfc **Phone 285.**

THEIR LOVE AFFAIR BEGAN IN EDEN!

Robert Montgomery and Marion Davies appear together in the comedy laff hit, "Ever Since Eve," with Frank McHugh, Patsy Kelly and Allen Jenkins, now playing at The State today and tomorrow (Wednesday-Thursday) on the same great bill with Ricardo Cortez in "The Californian.'

SANEL WOMAN WAS SCALDED

Mrs. Frank Harmon Victim Of Upset Of Boiling Water

Special Correspondence of The Press

HOPLAND, Sept. 21.—Mrs. A. J. Thompson, Mrs. Helena Vassar, Mrs. Harold Buckman and Mrs. Robert Buckman attended the funeral services Monday morning at the Convent Chapel, Ukiah, for the late Sister Agatha, who passed away Saturday morning at St. Joseph's Hospital, San Francisco.

Home From King City.

Walter Steiner and Shirley Steiner have returned from King City, where they passed a week in the home of Mr. and Mrs. Thomas Hale. Mrs. Hale will be remembered here as the former Miss Jeanette Steiner.

Attended Convention.

Mr. and Mrs. A. V. Warren, of Oakland, passed the weekend in the home of Mr. and Mrs. Jack Lee. The Warrens have recently returned from a trip east where they attended a convention of Veterans of Foreign Wars in Buffalo, N. Y.

Attended Funeral.

Mrs. Jack Hughes, Wm. Van Harpe, Sr., Mrs. J. Alvarez and Mrs. H. H. Gibson of Hopland, W. C. Grant, of Ukiah, and Mr. and Mrs. Frank Lowe, of Potter Valley, attended funeral services Wednesday afternoon in Healdsburg for Mrs. Elizabeth Byers, a former resident of Hopland, who passed away Monday in San Francisco.

Mrs. Donald McMillan is in Los Angeles where she went to attend the P. T. A. convenion.

Here From Islands.

Harry Rou, a former sailor in the U. S. Navy, passed a few days last week in the home of Mr. and Mrs. Eugene Vassar in McDowell Valley. The home of Mr. Rou is in the Philippine Islands where he owns a 300-acre rice plantation.

Had Houseguests.

Weekend guests in the home of Mrs. A. J. Thompson were Mrs. Gladys Bawden, of Oakland, and Mr. and Mrs. Eugene Vassar, Jr., of Antioch.

Mr. and Mrs. Van Harpe, Sr., passed Sunday in Boonville in the home of Mr. and Mrs. Frank Harpe.

Mrs. Grace Dunn and family returned to Hopland after visiting throughout the summer in Modoc county in the home of Mr. and Mrs. Felix Pucetti.

Motored To Cloverdale.

Mr. and Mrs. R. L. Buckman motored to Geyserville Sunday, visiting friends in Cloverdale on their way home.

At Santa Cruz Barbecue.

Mr. and Mrs. Russell Patteson passed the latter part of the week in Santa Cruz, where they attended a barbecue given for the employes of the Standard Oil Company.

Mrs. Harold Harvey and daughter, Patricia, have returned to San Rafael for the beginning of the school term.

Hunting In Modoc.

Hopland residents who left during the week for a deer hunt in Modoc county were Frank Collins, Henry Toft and Eugene and Henry Nicolas.

Had An Operation.

Mr. and Mrs. Catenacci, of Petaluma, visited Mr. and Mrs. H. Longstaff over a recent weekend. Mrs. Cattenacci is recovering slowly from a recent goitre operation.

Lawrence Collins left recently for San Luis Obispo where he will be a student in Polytechnic school.

George Harmon has gone to Fresno where he will enter Teachers' College.

Matron Was Scalded.

Mrs. Frank Harmon is recovering from a painful burn caused by overturning a pot of boiling water.

Classes Have Resumed.

Nokomis school, Hopland high and grammar schools all opened Monday morning. Mrs. George Poor is again teacher at Nokomis. The high school faculty is composed of Lester Skelley, principal, assisted by A. C. Paiva, Mrs. Mildred Sierck and Mrs. Frances Girvin; Hopland elementary staff comprises Cyril Vassar, principal, Miss Gertrude Youd, Miss Delia Cremonini and Miss Gail Clary.

Mr. and Mrs. Wm. Ewing have moved into the small cottage owned by Mrs. A. J. Thompson in McDowell Valley.

Camped At Dimmick's.

Mrs. Allen Cooper, Mrs. Louise Sierck and son, Theodore, and Mrs. George Dawe, son and daughter, enjoyed a few days the past week camping at Dimmick Park and making frequent trips to the seashore.

Over Sunday Guests.

Recent guests in the home of Mr. and Mrs. George Poor were Leslie Lodge, Ed Sprague and Bert Johnson, all of Oakland.

Off To Normal.

Mrs. Gladys Harpe and Mrs. Edna Harpe motored to Chico last week taking with them Lewis Harpe, Lawrence Harpe, Ernest Ford and Harry Witter, all of whom will be students of the Chico State College the coming year.

Went Hunting Doves.

Mr. and Mrs. Carl Lambert and Mr. and Mrs. Donald McMillan motored to Willows for the opening of the dove season, returning home with a limit of birds.

Francis Sierck, who has been stationed at Eureka the past few months, in the employ of the Northwestern Pacific railroad, has gone to San Francisco where he will enter Southern Pacific Hospital for medical treatment.

Mrs. Ivan Myers has been a houseguest recently in the home of her parents, Mr. and Mrs. Frank Harmon.

George Sylar, of Boonville, was a recent guest in the home of Mr. and Mrs. R. H. Buckman.

IN TROUBLE

Nick Marino, boxer, who allegedly gave no-funds checks to George O'Quest and Fred Scholl, was arrested in San Francisco Friday evening and returned here.

FOOTBALL TO START FRIDAY

Ukiah High To Play Mendocino On The Home Field

First kick-off of the football season for Ukiah high school will take place on the local field at 3 p. m. Friday with Mendocino as the visiting team. Coach Christiansen predicts an interesting match, despite the Fort Bragg 34 to 0 victory last week over Ukiah's first opponent of the year, and in view of Mendocino's five weeks of practice to Ukiah's one. There have not been the usual number of students to try out at Ukiah to date, due to the fact many have been working in the fruit.

Mendocino League Met.

Saturday the Mendocino League of the C. I. F. met, electing R. J. McKeay of Mendocino president; P. J. Liefrinck of Potter Valley, vice-president; C. M. Fulkerson, of Ukiah, secretary-treasurer; E. B. Christiansen of Ukiah, delegate. Other matters taken up were the planning of a fall basketball schedule for C and D teams and a spring schedule for A and B teams; and a provisional six-man football schedule, which is an adaptation of the American game, but requiring fewer men and less equipment, thereby enabling smaller schools to play.

Substitute Rulings.

A safety measure adopted was the ruling football players can be substituted back in the same quarter, termed "unlimited substitution," without regard to quarter.

Golf Accepted.

Acceptance of golf as a regular sport was made by the league with a tournament to be held next spring, date and place to be determined. Delegates from Ukiah will go to Berkeley Saturday to attend a meeting of the state organization of the C. I. F.

HAS RETURNED

Mrs. Katherine Nicholson has returned to Ukiah following a visit with her daughter, Mrs. A. C. Ball, who with her family was in San Francisco a few days from Tucson, Arizona, guests at the home of Mrs. J. H. Moran, eldest daughter of Mrs. Nicholson.

THEY WERE HUNTING

S. M. Shortridge returned Wednesday from an 18-day hunting trip in the Pine Ridge country. He counted the outing entirely successful as he bagged his two bucks. Captain Austin Rawles was with him several days.

MOTHER IS ILL

Attorney Chas. Kasch was in San Francisco to visit his mother who recently underwent an operation for removal of cataracts from her eyes.

Largest Redwood's Story Is Related

An interesting booklet, "Story of Fraternal Monarch," which is a delightful sidelight on pioneer life in Mendocino county, has recently been published by Minnie Stoddard Lilley, one of our foremost teachers. This booklet is on sale at Fraternal Monarch, Lilley Redwood Park, or by mail at 35 cents a copy.

PRESBYTERIAN CHURCH

Dr. Richard A. Van der Las, minister, will conduct the one-hour worship service Sunday morning at 11 o'clock. The subject of the sermon will be "The Great Venture." Sunday school at 9:45. The school is making preparations to observe Rally month, the entire month of October.

MANY METHODS

(Continued from Page One)

divorce suit filed by Beatrice Moehling against her husband, William Moehling, from whom she separated September 8, when she claims, fearful of his threats to kill her, she left their home and has remained away. Another point charged is her husband compelled her to convey to his partner the household furnishings which were her wedding present from her husband. They were married at Santa Rosa December 3, 1935. For maintenance during pendency of action the plaintiff asks $100 per month, with $100 for costs and $500 for legal services, and assignation of all community property, also a lien on all separate property of defendant to secure payment of her costs of suit and maintenance.

Loses His Temper.

The court is asked to confirm the property rights settlement already effected between Ruby Hamilton and John J. Hamilton and issue a decree of divorce. The action is brought by Mrs. Hamilton, whose complaint charges that defendant has been subject to frequent fits of rage in which he has attempted to attack the plaintiff—many times successfully — and that he has uttered degrading accusations against his wife. They were married at Reno, October 19, 1931.

Press Want Ads always pay.

Hugh L. Preston
ATTORNEY AND COUNSELOR AT LAW
124 Preston Building
Ukiah, California

Dr. R. D. Withrow
Dentist
Republican Press Building
Phone 446

Business Phone 180
C. E. WALLETT
ELECTRICIAN
ELECTRICAL WIRING AND REPAIRING
517 South Oak St., Ukiah

DOWN COMES THE PRICE OF COMFORT DURING WARDS
Sleep Week
The Greatest Sale of Fine Bedding of the Season!

Modern Rest
INNERSPRING

What a sale this will be. Wards are famous for great bedding sales . . . but this one will break all records. That's because every item in the sale is a sensation . . . the finest development in sleeping comfort. You actually save up to 40%.

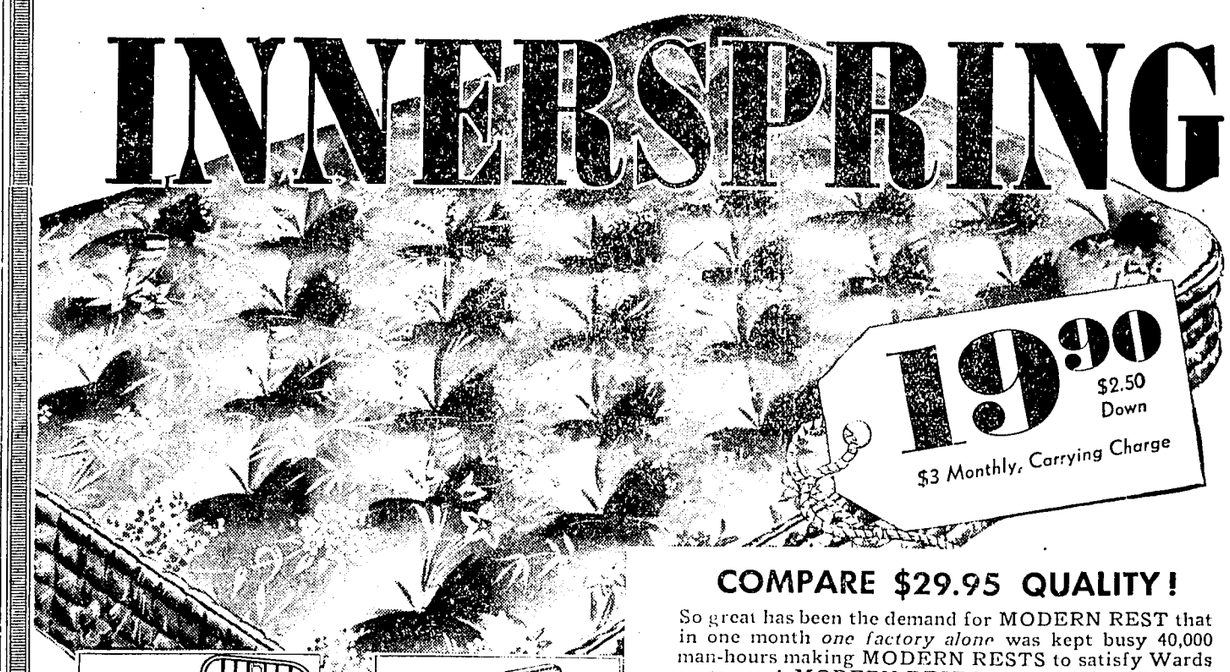

3-PIECE BED OUTFITS
Complete **$20.88**
Metal bed, without panel—walnut finish! Cotton linter mattress and coil spring!

SIMMONS STUDIO COUCH
Reg. $49.50 quality **$39.95**
Years of comfort! Big bedding compartment! Double or twin beds!

COMPARE $29.95 QUALITY!

So great has been the demand for MODERN REST that in one month *one factory alone* was kept busy 40,000 man-hours making MODERN RESTS to satisfy Wards customers! MODERN REST has every scientific comfort feature of innerspring mattresses nationally advertised for $29.95 to-day! . . . *NOW*, Wards offer again MODERN REST at huge savings! Note its value features: ● 306 deep, finest wire coils ● 4-row stitched border ● hundreds of layers of purified felted cotton linters ● *Sanitized* Rayon Damask ticking, equal to tickings on mattresses at 40% ABOVE Wards Sale price!

Other Sensational Sleep Week Values

FELTED COTTON MATTRESS — Easily a $15 value! Extra thick upholstering! Strong drill ticking! **11.90**
99 COIL PLATFORM SPRING — Compare $15 quality! Premier wire double deck coils! No sidesway! **10.40**
KING-O-SLEEP INNERSPRING—Made by Simmons! 220 innercoils! Roll edge! Beautiful damask ticking! **17.95**
PLUMP FEATHER PILLOWS — 100% small duck feathers! Vitalized soft and fluffy! 21x27 in. size! Ea. **2.29**

Extra Heavy 9x12
Axminsters
46% More Wear for Your Money. Exclusive Two-Tone Colored Yarns.
38.95
$4 DOWN, $5 Monthly Plus Carrying Charge

There's 5 to 7 LBS. MORE clean, lively wool woven into the extra heavy, extra thick pile of Wards new *seamless* Loomcraft rugs! Moderns, Textures, Hooked Rug and Oriental copies! Non-slip ends!

Super Service Wardoleum Rugs
Extra heavy rugs in smart Moderns, Tiles, and lovely Floral patterns *for any room.* Waterproof felt base! Gleaming, baked-on enamel surface!
6x9, $3.69 **7.15** 9x12 SIZE

Super Service Wardoleum by the yard! 6 ft. wide **48c** Square Yard

Specially Priced!
WARDS MASTER WASHER
52.95
$5 Down, $5 Monthly Carrying Charge

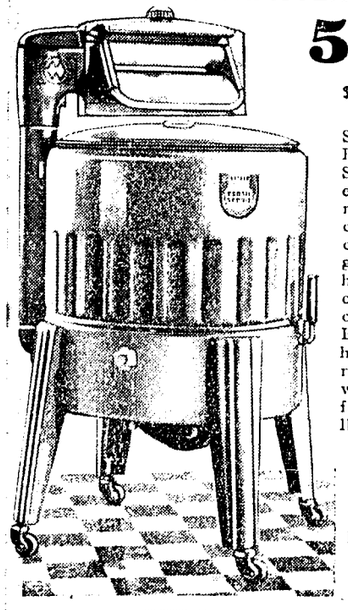

See America's Fastest washer! See it demonstrated while prices are reduced! This efficient washer cleans clothes as gently as your own hands. Clothes come out fresh, clean and white. Every convenience has been incorporated to make less work. Porcelain finish tub holds 7 lbs. dry clothes.

GAS ENGINE MODEL
$92.95
with Battery Charger
$5 DOWN
$5 Monthly

Montgomery Ward

Ride the new
GREYHOUND "CRUISER"

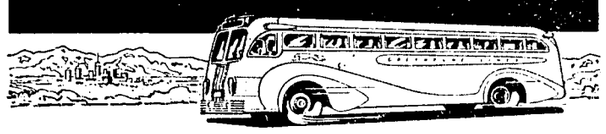

Enjoy the Smartest, Smoothest ride in America—at no additional cost. Here's a brand new travel thrill within the reach of everybody.

Examples of
FARES AND SERVICE

	One Way	Rd.Trip	Dly.Trips
San Francisco	$2.45	$ 4.25	Five
Fresno	5.90	10.50	Five
Los Angeles	8.70	15.50	Five
Santa Barbara	7.95	14.15	Five

DEPOT: MAPLE CAFE
GREYHOUND

The World's
SAFEST WASHER

Models as low as $1.50 per week

Voss is twice as safe
Only Voss gives you this "Double Safety" which acts automatically and instantly in an emergency. And only the famous Voss Floating Agitation washes 50% more clothes quickly and safely in the clean, hot suds at the TOP. Clothes get whiter because they are actually cleaner. Come in and see the amazing Voss Safety Demonstration.

Hasen's Refrigeration
110 North School St.
Ukiah, Calif.

SOCIAL AND CLUB EVENTS

CELIA MORRIS
Society Editor

MARIO PERELLI-MINETTI TO WED LA JOLLAN

Engagement of the scion of a family prominent in this county is of interest to many here, being the betrothal of Miss Miriam Strout to Mario Perelli-Minetti, which was announced Saturday, September 11, at the parental home of the charming bride-elect in La Jolla. Miss Strout is a graduate of Stanford University and her fiance also earned a degree while on the Palo Alto campus.

Mr. Perelli-Minetti is the eldest son of Mr. and Mrs. A. Perelli-Minetti, who have made their home in Delano, Kern county, since leaving Ukiah, and a brother of William Perelli-Minetti who married Miss Dorothy Page Buckingham of San Francisco last year. While residing in Ukiah, A. Perelli-Minetti was vice-president of the California Grape Products Company. He is a frequent visitor to this community where he retains extensive property interests, including the Minetti block.

The groom-elect received his diploma from the local high school with honors. Entering Stanford he became an outstanding track star and in 1931 graduated in the college of jurisprudence. Later, at Washington, D. C., he carried on his law work for two years under Senator McAdoo and is now an attorney in Los Angeles. Plans are for a wedding date early this winter and a host of Mr. Perelli-Minetti's friends of this locality extend heartiest felicitations to him and to his future bride.

AT PENDLETON RODEO

Mr. and Mrs. W. A. Thornton and daughter, Miss Jean Thornton, returned Sunday from Oregon, where they attended the Pendleton Round-up. They enjoyed the thrilling spectacle of skillful horsemanship in the western manner in company with Mr. Thornton's brother who had come from Idaho to witness the event, and with Mrs. Thornton's parents, Mr. and Mrs. Frank M. Wilson, who have recently taken a leisurely trip to Yellowstone, delighting in visiting points of interest on the homeward journey through the northwest. On their way south Wednesday last Mr. and Mrs. Thornton were members of the wedding breakfast party guests in Garberville honoring Miss Valberta Eversole and Ralph Reynolds, who were enroute to Grants Pass where they were married later in the day.

HOME FROM HOLIDAY

Mrs. J. A. Gibson returned last week from Anderson Valley where she enjoyed a holiday of three weeks with her sisters, Mrs. James Johnson and Mrs. George Johnson, and her brothers, Frank Guntly and Ed Guntly. The family group made two outings to the coast during her stay with them, going to Mendocino City and Caspar.

The
Maple Cafe
FOR
- Lunch
- Dinners
- Banquets
- That hot or cold afternoon refreshment that carries you thru

•

Phone 86
and let us arrange your Dinner Party or Banquet in our private Dining Room

NATIVE UKIAHAN IS AN EXECUTIVE OF PLANETARIUM

Noting Wagner Schlesinger is asisstant director of The Fels Planetarium of The Franklin Institute of Philadelphia, one might excusably confuse astrology with astronomy, for it was in the shadow of the International Observatory at Ukiah, of which his father was in charge, he was born 36 years ago, and his wagon seemingly has been hitched to a veritable star and traveled from infancy paths leading to increasingly widening fields in the study of the planetary system. His mother, the former Eva Hirsch of Ukiah, daughter of Mr. and Mrs. B. S. Hirsch, died some years ago, and his career is doubly interesting to members of this community.

When his father went to Yerkes Observatory in 1903, the infant breathed the atmosphere of Williams Bay, Wisconsin, completely unconscious of his closeness to the great instruments there. When he was four years old his father became director of the Allegheny Observatory, Pittsburgh, and the youngster settled down to play among the telescopes. When he was nine years old Halley's comet attracted world-wide attention and the lad was assigned to a small telescope which he operated for the benefit of visitors, calmly explaining the comet to them. He attended the Pittsburgh public schools, went to Washington with his family during the war, and then to Swatrhmore Preparatory School.

Pittsburgh as a home was followed by New Haven, for his father was made director of the Yale University Observatory. After graduating from Yale in 1923, Schenectady became his next home while he was affiliated with the radio engineering department of General Electric, and from there he went to Albany. As a member of the experimental staff of the Winchester Repeating Arms research laboratories, he returned to New Haven.

He was a member of a number of championship rifle teams, including that of the United States in international competition for the Dewar Trophy in 1928. During the time he was doing research work in ballistics for Winchester, he was placed in charge of visitors' night at Yale Observatory.

In 1931 he went to the Adler Planetarium, Chicago, where he delivered about 600 lectures before and during the World's Fair. His rich and mellow voice held almost 2000 audiences spellbound and was a fitting accompaniment to the majestic pageant of sun, moon, planets and stars. Often his listeners make comments, but none have reached the sublime heights of the lady who, after listening to the phonograph record which featured the latter part of the Easter demonstration, came effusively to the lecturer's box as the crowd was departing. "Oh, Mr. Schlesinger," she gushed, "your voice is perfectly divine. Of course, it wasn't so good in the first half."

When The Franklin Institute opened its Fels Planetarium in 1933, he was invited to join its staff, and since that time he has shared the major portion of the lecturing schedule with James Stokley, associate director in charge of the astronomical section and director of the Planetarium. Always interested in mechanics and craftsmanship, he has helped in developing a number of new attachments for the planetarium instrument which have widened its scope.

Able with lenses, he has for many years been an enthusiastic amateur photographer. Many of his prints have been hung in public exhibitions and private salons. He is secretary of the Miniature Camera Club of Philadelphia.

WESLEYAN GUILD

Instead of meeting on the third Wednesday of the month as usual, the Wesleyan Guild will meet tonight, the fourth Wednesday, for election of officers. The gathering will be at the home of Miss Ernestine Gibson, with Mrs. Beth Holliday assisting her as hostess.

HUNTERS GO NORTH

Rene Rampont and his daughter, Miss Alice Rampont, left last week for a hunting trip to Modoc county. Other hunters who went north to take advantage of the later deer season are Jack Roberts and Dick Mazzoni, who left Friday and returned Sunday.

150th YEAR OF CONSTITUTION PROGRAM THEME

When the Bar Association held its regular luncheon meeting in the private dining room of The Maple Cafe Friday, it was the one hundred and fiftieth anniversary of the signing of the United States Constitution, the first name subscribed to which being that of "George Washington, President, and Deputy from Virginia." A statement read before the association was written into its minutes, declaring, "This is a fitting time for citizens to think of and renew their allegiance to our National Constitution. . . . In expanse of territory, number of states, manner of living, social problems of all kinds, vast and wonderful have been the changes in our conditions since that Constitution was framed; but it still serves well as the very foundation stone of our national existence. . . . We should faithfully respect the inner spirit of it." It further states if amendment is found advisable it should be without evasion of its intent nor its application, and ends by saying the Constitution is unquestionably the greatest document of its kind ever framed by man and has furnished a model for other commonwealths.

UKIAH GRANGE

The regular meeting of Ukiah Grange Friday evening, occurring on the date the national Constitution passed the century and a half mark, the anniversary was made the occasion for the theme of the meeting, with Mrs. Olive E. Busch talking on the subject, and also telling of her trip east and visits to two Granges in Connecticut. In charge of the meeting were Mrs. Olive E. Busch ,Mr. and Mrs. J. M. Sanford, of Talmage, Mr. and Mrs. Franz Grothe, Miss Esther Peterson, Miss Evangeline Stanley and Frank Otte. Delicious refreshments were served at tables decorated in autumnal scheme.

"8-40" DELEGATE

Mrs. Bernice Faas of Talmage is in New York as delegate from this district to the "8-40" honorary society of the American Legion Auxiliary. National convention meetings of all Legion branches are being held in the eastern city and will terminate with a grand wind-up tomorrow after four days of festivities. Mrs. Faas left San Francisco Wednesday on the San Francisco Examiner American Legion Special, going via the Royal Gorge, Chicago and Niagara Falls. Returning she will pass through Washington, Denver and the Moffatt Tunnel.

HOST TO NEWTON HALES

Frank L. Caughey entertained Mr. and Mrs. Newton Hale and their daughters, Betty May and Janet, at his home on South Bush street Saturday and Sunday. Following an extended journey through Europe, the visitors returned to their home in Hillsborough three weeks ago. Mrs. Hale is a daughter of Mr. Caughey and her exceedingly interesting letter to him recording her impressions of the British coronation appeared in The Press soon after the momentous ceremony and was widely read.

GUESTS AT PEARL HOME

Houseguests at the home of Mr. and Mrs. Raymond J. Pearl are Mr. Pearl's sister and her husband, Mr. and Mrs. Clarence Brown, of Grants Pass, Oregon. The visitors arrived the first of the week and plan to motor further south following a day or two at the Pearl home. Mr. and Mrs. Pearl, their daughter, Raylene, and little nephew, Frank Loughran, will visit Mrs. Pearl's mother and sister, Mrs. Olive Curnow and Mrs. Frank Loughran, in San Francisco over the weekend.

TRIO REUNITED

Miss Audrey Hollenbeck, Miss Laura Kaiser and Miss Katherine Macklin returned Thursday preparatory to taking up their duties as members of the high school faculty. In accordance with their custom of keeping house together during the school year, they have taken an attractive suite at the Dolores apartments. Miss Hollenbeck and Miss Kaiser have been recent visitors at their family homes in Oakland, and Miss Macklin came from her home in Middletown.

DIRCK BENSON WILL TAKE BRIDE SATURDAY

Miss Mary Heydweiller will become the bride of Dirck Benson, fourth son of Rev. and Mrs. E. H. Benson, of Ukiah, at a wedding ceremony at the home of Miss Heydweiller's parents in Rochester, New York, Saturday. The young people are graduate students at Cornell University, Ithaca, New York, where a mutual interest in ornithology drew them together, and where Miss Heydweiller has just received a Master's Degree in the subject.

Miss Ann Benson, a sister of the groom, will go from New York City to attend the wedding. The honeymoon trip will include a visit at the home of Dr. and Mrs. G. C. S. Benson at Ann Arbor, Michigan, where the groom's older brother is Professor of Government Administration at the state university. Following the wedding trip Mr. and Mrs. Dirck Benson will return to Cornell where Mr. Benson will continue his work in the study of bird life toward securing a Doctor's Degree.

ROUND OF PLEASURE

Mrs. A. H. Hurlock, her daughter, Miss Connie Hurlock, and Miss Christine Smith enjoyed four days in the bay region, returning Sunday evening with Mr. Hurlock who drove to Mountain View to meet them. Thursday Mrs. Hurlock and the two young ladies devoted to shopping in San Francisco. Friday they motored to San Jose where Mr. and Mrs. Fred Wright and their daughter, Marjorie, entertained them and Mr. Hurlock's mother, Mrs. Agnes Hurlock, at a breakfast party. They also visited Oakland, and Saturday morning went to Mountain View where the Hurlocks formerly lived 13 years. Here they enjoyed dinner at the Villa Lafayette with Mr. and Mrs. E. Lawson and their son, Donald Lawson, the latter escorting the two younger guests to a delightful dance given by the Rainbow Girls, a Masonic order similar to that of Jobs Daughters here. Mr. Hurlock joined the trio Sunday and together they visited several old friends during the day. In the evening they were dinner guests at the Lawson home prior to heading north for Ukiah.

HONORED AT SHOWER

Mrs. Nelson Tracy was honored Wednesday afternoon at a stork shower at which Mrs. James Brawn and Miss Mary Brawn were hostesses. A basket simulating a bassinette and holding a large baby doll was filled with dainty gifts topped by a true-to-life cherub. In the center of the refreshment table a stork stood upon a mirror lake with a tiny infant held in its bill, while blue ageratum and pink amaryllis lent an appropriate color note. Present were Mesdames Arthur L. Tracy, Lawrence Mustard, Ben Foster, Ernest Hawn, Ernest Farrell and Leroy Jamison; and the Misses Orletta Hawn and Marcelle Valette.

HAVE A DAUGHTER

Mr. and Mrs. Oliver Lawrence are being felicitated upon the arrival of a baby girl Monday morning at Children's Hospital, San Francisco. The parents were former residents of Ukiah where Mrs. Lawrence will be remembered as Audrey Bonnifield, daughter of Mrs. Ethel Bonnifield and sister of Mrs. Paul Poulos, who with Mr. Paulos went to the city Monday to greet the newest member of the family.

CATHOLIC LEAGUE

Members of the Catholic Ladies League will meet for the first time following their several summer's activities when they gather tomorrow for a luncheon in the private dining room of The Maple Cafe. Mrs. George O'Quest and Miss Katherine Gobbi will be hostesses. After the luncheon the group will go to St. Mary's hall where the regular business meeting will be held.

HOME FOLLOWING THREE-MONTH EUROPEAN TOUR

Monday Miss Mary White, daughter of Mrs. J. Q. White and recent graduate of Stanford University, and Miss Frances McCowen, also of Ukiah and a senior at Stanford, arrived in San Francisco on the Pennsylvania, which carried them through the canal, following a three-month tour of Europe. Most of the trip in England and on the continent was by motor, with eight students in the group enjoying much of interest in the well planned itinerary. Last Monday evening Miss White, who, after landing, came directly home in company with Miss Claire Pauli and others who were at the dock, told enthusiastically of the countries seen. Comment of general interest was that officials of all foreign lands visited seemed bound to outdo each other in courtesy and to see tourists were well treated. Theatres, concerts and cathedrals were taken in wherever possible.

Highlights outstanding in memories of England are the Russian ballet at Covent Gardens London, and a visit to idyllic Stratford-on-Avon to witness Shakespearean plays in the wonderful new theatre built in honor of the great playwright.

Miss White's party had the unusual experience of crossing the Channel when it was glassy smooth. They reached the continent at Ostend, Belgium, and from there went to Aachen, Germany, to where a pilgrimage of the lame, the halt and the blind was in progress with relics of Charlemagne, including his shirt and his shield, displayed for healing. The celebration lasted three days and occurs only once in seven years. People of this section have always been so intensely religious, apparently the Nazi government has seen best not to interfere with their activities. At Koln the manufacture of eau-de-Cologne was watched. Going up the Rhine by boat to St. Goar, the many castles and charming countryside along the way left impressions of rare beauty.

When visiting Nuremberg, Rothenburg and Dinkelsbuhl it was like being carried back to the Middle Ages, for these three walled cities alone remain intact from that era, having withstood struggles of the religious wars. So self-sufficient were they that, even today, the inhabitants are content to live much as their ancestors did. Fortunately the torture chambers are no more than museums, however.

Munich, noted for its gracious life, was visited before leaving Germany to go through Austria to Italy. Florence was found to be exceptionally lovely with its art treasures. A concert was heard at the Forum of Rome, and romantic Lake Como seen. Driving up the Italian Riviera and then to Switzerland they arrived at Lake Lucerne and Berne. It was a distinct relief to be in a country without armies, according to Miss White. A grand finale to the tour was a visit to the French capital and attendance at the opera.

TO STUDY IN MUNICH

Miss Vernita Laird is enrolled at the University of Munich, Germany, where she expects to remain a year to continue her studies in medicine, begun last year at the University of California of which she is a graduate. Miss Lucille Hansen, a close friend of the former Ukiah girl, called at the Laird home in Myrtle Point, Oregon, while enroute to Vancouver recently and learned from Miss Laird's father and sister she had left a short time ago for the cultural center of Bavaria. Miss Laird has a speaking knowledge of German and is not a stranger to the country, having passed a large part of her time there while visiting a year in Europe a few seasons back, from where she made a short stay in Moscow, Russia. Miss Hansen and her traveling companions ,Mrs. Mildred Smith, Miss Mary Hengeveld and Miss Yvonne Hebert, returned last week.

A COMPLETELY NEW EDITION OF THE FAMOUS HOTEL ON UNION SQUARE • RATES START AT $2.50

HOTEL Plaza
SAN FRANCISCO
Harry Stockird MANAGER

STATE AMERICAN CITIZENSHIP CHAIRMAN HERE

A splendid address on the Constitution of the United States was delivered by Mrs. Thomas H. Richards of Chico, state chairman on "American Citizenship" of the California Federation of Women's Clubs, at the Willits Improvement Club Friday afternoon on the one hundred and fiftieth anniversary of the founding of that national cornerstone. Members of Ukiah clubs present were Mrs. A. A. Smith, president of the Saturday Afternoon Club, Mrs. G. W. Stout, Mrs. Olive E. Busch and Mrs. Ethel Held. Senator and Mrs. George M. Biggar, of Covelo, met Mrs. Richards when she arrived in Ukiah Wednesday and in the evening attended the Sorosis Club at Fort Bragg where the three were guest speakers. Thursday afternoon they appeared before the Mendocino Study Club, Friday before the Willits Improvement Club as mentioned above, and Saturday the Covelo Women's Improvement Club.

HOME FROM CLOVERDALE

Mrs. Harriet M. Deering returned from Cloverdale Wednesday following a delightful two week's vacation with relatives, Mr. and Mrs. Marvin Read. Mrs. Read drove to Ukiah to call for Mrs. Deering, and later they enjoyed a motor trip to Santa Rosa.

Press Want Ads always pay

Your Checking Account

. . . A Necessity in Today's Business

Depositing money in a checking account at the bank and drawing upon it is a simple procedure . . . but a most necessary one for safety and convenience in managing your money.

Through a checking account you transact business without the risk of carrying cash constantly exposed to loss and theft . . . you pay bills without the necessity of making personal calls on all creditors . . . in your cancelled checks you have a receipt for cash items paid . . . and you have a record of each expenditure.

This independent, home-owned bank cordially invites the checking accounts of local people.

SAVINGS BANK OF MENDOCINO COUNTY
Bank With Us UKIAH—HOPLAND *Grow With Us*
Member of Federal Deposit Insurance Corporation

Press Want Ads Always Bring Results

SAFEWAY Your friendly GROCER

Prices For One Week, September 24 to 30 Inclusive

For your convenience this store will remain open until 8 p. m. on week days

Tomato Juice — Del Monte, tall cans	4 cans	22c
Deviled Meat — Libby's; ¼ size	3 cans	10c
Pork & Beans — Van Camp's Med. Size	3 cans	20c
OXYDOL — Granulated Soap; large package		19½c
PEAS, Stokely's — Honey Pod; lge. No. 2 can	2 cans	29c
PALMOLIVE — Toilet Soap; reg. size	3 bars	16c
Crystal White — Laundry Soap	8 bars	25c
PEAS — Industry, New Pack; lge. No. 2 cans	3 for	25c
CRISCO — For Deep Frying and Baking	Three-Pound Can	53c
TOILET SOAP — Lux regular size bar		6c
JELL WELL — Cube Flavor Assorted	3 pkgs.	14c
FLOUR — El Grande; guaranteed 24½-pound sack		65c
CREAM OF WHEAT — Cereal lge. pkg.		23c
Pineapple Juice — Del Monte; 12-oz. cans	3 for	25c
BROOMS — Domestic Extra Fine each		59c
RAISINS — Desert Seedless; Four-pound package		25c
HONEY — Pure 5-lb. can		45c
FLOUR, Family — Harvest Blossom 24½-lb. sk.		83c
GUM, Assorted — Your Choice	3 pkgs.	10c
BREAD — A-Y White or Wheat 1-lb. loaf		9c
PINEAPPLE — Libby or Del Monte Sliced; No. 2½ can		17½c
TOBACCO — P. A., Velvet or Granger 1-lb.		75c
Football Deal — Two Cakes White King Toilet Soap and one large package White King Granulated Soap ALL FOR		99c
String Beans — Industry; large No. 2 cans	3 for	25c
CERTO — For Jams and Jellies bottle		18½c
Shoe Peg Corn	No. 2 CAN	10c

Safeway MEATS
Friday and Saturday

BACON — Morrell's Lean Squares lb.		29c
CORNED BEEF — Lean Steer Plate	2 lbs.	23c
Pork Neck Bones — Lean, Meaty	3 lbs.	25c
Hamburger — Lean Fresh Ground	2 lbs.	35c
SALMON — Fresh Chinook lb.		22c
SOLE — Fresh Caught	2 lbs.	15c

Fresh Rabbits and Poultry

ARABIA SEEN AS BACKWARD

Little Advance Since Days Of The Savior, Oil Man Found

Guy Williams, world traveler, is in Ukiah visiting his sister, Mrs. J. C. Christie. Mr. Williams was recently employed by the Standard Oil Company of California at their concession in Arabia adjoining the Persian gulf. Prior to this he worked several years for the same company at its concession on Bahrin island in the Persian gulf. On this island they brought in a number of large wells but so far the 10 wells they have bored in Arabia do not amount to much but the company is still prospecting.

Customs Changed Little.

Speaking of the people in Arabia Mr. Williams says the Arabs are very much like other people, but the primitive Arabs live almost as they did at the time of Christ. Wives are purchased for as low as $50 in the lower castes, while rich merchants pay that many thousands. As long as one behaves themselves they are as safe in Arabia as they are in this country.

The Trip Home.

In describing his homeward trip Mr. Williams said from Arabia he crossed the gulf to Bahrin island where he took a ship bound for Besra, the seaport on the lower Euphrates river, then to Baghdad, then by air-conditioned modern bus to Damascus, on to Beirut and to Istabul where he got the train for Paris. The balance of the trip was commonplace, for most people travel that way. In speaking of the heat in Arabia during the summer months Mr. Williams says it is even warmer than our own Imperial Valley.

Born At Willits.

Mr. Williams was born and raised in Willits and started working for the Standard Oil Company in 1910. He has been with the company continuously, with the exception of two years he served in the army during the world war. Throughout this time he worked two years in China and four years in the Argentine republic and in other out-of-the-way countries. He has worked his way up until now he is superintendent of drilling and his salary is so large he would have to pay a considerable income tax, if he lived in this country. In addition to his nice wage income he is allowed a three-months vacation at full pay in this country every two years.

Go After Deer.

This week Mr. Williams and his two brothers-in-law, J. C. Christie of Ukiah and Bill Wasser, locomotive engineer living at San Anselmo, will leave on a hunting trip in Trinity county after which they may go to Modoc county.

Orient's Glamor Faded.

After his vacation Mr. Williams has requested to be assigned to some oil district in this country for he has gotten tired of living in the Orient even if his salary is twice as large as it will be here.

Has Distinctions Of Strange Class

Louis D. Flesheim, publisher and owner of the Bandon, Oregon, Western World, stopped off in Ukiah a short time Sunday night to see A. R. O'Brien. Mr. Flesheim has the honor of publishing a newspaper in the most westerly point of the United States and to being a resident of the only town in America which, during a forest fire, was razed to the extent not a single structure remained standing following the catastrophe.

DIED LAST WEEK

Bart Manning, old time resident of the Talmage section where he owns a ranch, passed away last week following a short illness and was buried from St. Mary's Catholic church Thursday morning where requiem mass was celebrated by Father Celestine Quinlan. Interment was in Ukiah cemetery.

TARRIED HERE

Henry Westbrook, member of the Board of Directors of the Golden Gate Bridge and Highway District, accompanied by Mrs. Westbrook, stopped in Ukiah Sunday, enroute to their home in Smith River, Del Norte county, and while here visited A. R. O'Brien.

WERE IN OREGON

Captain Fred K. Gettins, son Harry Gettins, young grandson and Mrs. Harry Gettins visited at the home of Mr. and Mrs. A. R. O'Brien Wednesday enroute to San Francisco following a motor trip to Portland, and a visit with relatives in Corvallis.

COMPANY HEADS HERE

H. O. Lanza, President of the California Grape Products Company, and Victor Repetto, Vice-President, who is returning to his home in New York this week, were in Ukiah Saturday for a few hours.

Center of Battle for Bridge Job

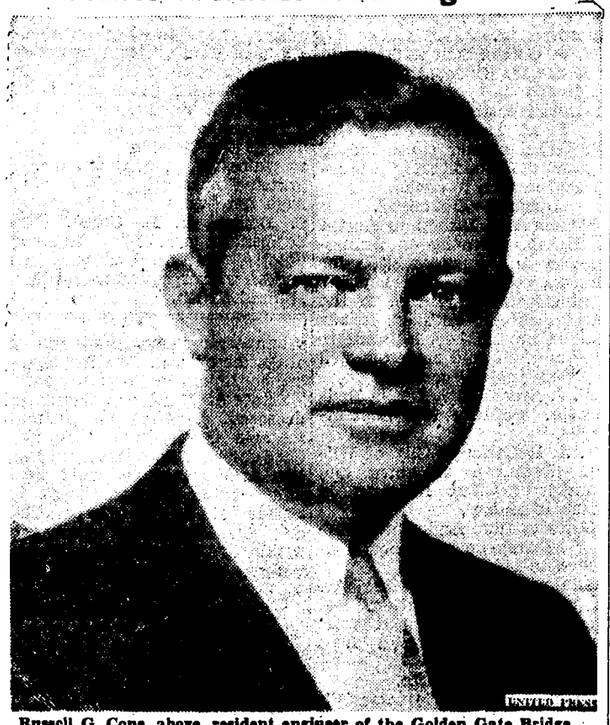

Russell G. Cone, above, resident engineer of the Golden Gate Bridge, prominently mentioned for the managership of the Golden Gate Bridge and Highway District, a job recently vacated by James Reed.

COAST ROADS, BRIDGES

(Continued from Page One)

Shoreline Highway in this county. It must be realized that, in very few cases, the present bridges are on the final location of the highway, and surveys are now in progress to determine where the new bridge should be built. In many instances new highway will have to be built along with the bridge, and until the surveys are completed it is impossible to say how many bridges can be replaced with the funds available. On good authority it has been learned an additional $150,000 is expected to be spent for minor improvements or replacement work, which should include the replacement of a number of smaller bridges.

Many New Spans.

Plans are now under way for a new bridge at Jughandle Creek and at the Garcia river. It is also expected to replace the Elk creek and Little river bridges with new structures during the coming biennium. A project just north of Gualala river is now under way and includes replacement of the existing bridges over China Gulch and Ross creek, and it is also expected several other bridges south of the Navarro river will be replaced with culverts and fills during the biennium.

At Mendocino, the two small bridges at the head of the grade entering town will be removed and substantial fills substituted for them. In this construction work, the present roadbed will be widened and somewhat straightened; but no change will be made to the entrance to town. It will follow its present course down Main street.

Will Use Fills.

South of Mendocino, at what is known as Brewery gulch, a fill will take the place of the present bridge, with some improvement in the grade approaches. At Barton gulch, the next bridge south will be replaced by a substantial fill, and there may be a new road alignment as an improvement. South of Little river two bridges will be replaced by fills, with road improvement at the approaches. North of Fort Bragg two bridges at Seaside will be replaced by fills, and at Inglenook a bridge will give way to a fill.

Straightening Out Road.

On the southcoast, at Elk creek, improvement work is now going on, eliminating a number of short turns by direct fills, material for which is furnished by a power shovel which is widening the road at the turns. The road on the south side approach to Elk creek, will continue up stream for some distance, where a new bridge will be built to cross the creek, and a road built on the north side which will give a much easier grade than at present, and furnish a wider and straighter road for that section.

To Strengthen Bridges.

Other plans have been prepared covering the replacement of bridges over Mill and Balodi creeks, north of Fort Bragg, and it is expected betterment and maintenance work will be done on the bridges over Pudding creek, Ten Mile river, Kibesillah creek and Westport gulch, which will put these bridges in shape so the existing postings may be removed.

While it is difficult to secure a statement as to the definite amount that will be spent, or the actual amount of work that will be done, it is reported approximately a half million dollars will be expended on the two routes affecting this section, during the coming two years, and that sum will suffice to remove truckload restrictions between Cloverdale and Fort Bragg and to make a material improvement in the load capacity of bridges on other portions of the coast highway in Mendocino county.

Society and Clubs

INTENT TO WED AT MID-WINTER RITES IS TOLD

That Miss Marie Dooley has promised her hand in marriage is being informally announced by Mrs. F. W. Dooley of Hopland, mother of the charming bride-elect, and confirmed by the beautiful diamond ring placed on that certain finger by Charles Shimmin and reflecting a very special radiance. Miss Dooley is a sister of Mrs. R. W. Gorman of San Francisco, Frank Dooley of San Diego, and George Dooley, a student at St. Mary's College. The groom-elect is the son of Mr. and Mrs. R. E. Shimmin and a brother of Robert Shimmin of Hopland. Both members of the attractive young couple are natives of Mendocino county, Miss Dooley being born at Hopland and Mr. Shimmin at Willits, and are graduates of the Hopland schools. A kindly Providence seemingly has long guided them along the same path and the two now hold positions at the Savings Bank where their attractive personalities continue to widen their circle of friends, who felicitate them upon their engagement. A wedding date is planned for the very early part of 1938.

EXTENDED TRIP EAST

Mrs. Jennie E. Phelps, mother of Mrs. Harry Burke and a frequent visitor at the Burke home in Ukiah, left San Francisco yesterday morning with Mrs. Helen Williams, another daughter, taking the Streamline for Los Angeles as the first lap of an extended journey east. At Los Angeles the ladies will board the Golden State Limited and at Chicago will meet Charles Cole, a brother of Mrs. Burke. Here Mrs. Williams will leave for El Paso, and Mrs. Phelps and her brother will go to Aurora, Illinois, to see a sister and then visit at the Cole home at Benton Harbor, Michigan. Mrs. Phelps plans to visit Mrs. Williams at her home in Eagle Pass early in November, remaining there until after Christmas. On her return to the coast she will visit friends and relatives in Los Angeles and hopes to return to Ukiah early next spring. The 84-year-old traveler has many friends who wish her bon voyage.

PICNICKED SUNDAY

Nearly a score motored to Blue Lakes for an all-day picnic Sunday, the weather being ideal for the outing and the perfect enjoyment of games, boating and the delicious lunch provided for the occasion. Among those attending were Mr. and Mrs. Clarence Sikes and sons, Mr. and Mrs. John F. Dougherty, Mr. and Mrs. Robert Gossney and two sons, and Mrs. Gossney's mother Mrs. Nell Isler, of Sacramento, Mr. and Mrs. Thomas Judah, Mr. and Mrs. Russell Armstrong and guests Mr. and Mrs. Herbert Swensen, of Vacaville, and Arthur Skinner.

EASTERN STAR HELD FIRST FALL MEET MONDAY

Kingsley Chapter, Order of Eastern Star, enjoyed its first meeting of the season with a Brothers' Evening. Worthy Matron Bess Jamison presided. Miss Grace Toles entertained with an account of her trip to Mexico this summer, exhibiting many examples of native art. These included drawn work and other needlecraft, a bell from Thieves' Market of Mexico City, and a gourd fashioned into a bowl with designs outlined by men and vivid color applied by women, who work so deftly with their nails the art is known as "finger-nail lacquer." The hall was beautifully decorated with zinnias and delicious refreshments were served by a committee comprising A. L. Harris, Leslie Hoag, Lilburn Gibson, William Chessall, Dr. John H. Hansen and Fred Nassie.

ENTERTAINED AT DINNER

Mr. and Mrs. John P. Dougherty were hosts at a delightful dinner party at their home, 416 West Perkins street, Saturday evening when yellow candles and autumn flowers lent color to the perfectly appointed table at which covers were laid for Mr. and Mrs. Russell Armstrong and their houseguests Mr. and Mrs. Herbert Swensen, of Vacaville.

COMES TO TEACH

Mrs. George F. Kohler and daughter Miss Barbara Kohler, teacher in Ukiah high school, arrived last week and, after seeing her daughter nicely settled, Mrs. Kohler returned to her home in Alameda Sunday.

Press Want Ads always pay.

SAY ANDREAS KELLER DEAD

Missing Son Delays Settling Of Small Coast Estate

An action is on file to have a missing heir (a son) of the late Andreas Keller, of Fort Bragg, declared dead and his share of the $7000 estate distributed between the five surviving brothers and sisters.

Treasurer Has Money.

An attorney acting for the heirs has filed petition for administration of the estate of Frederick Keller, missing for 20 years and supposed to have died in Missouri. The estate, not over $1500 in cash and bank certificates, is in the hands of the county treasurer, delivered to him by the Fort Bragg branch of Bank of America, executor of the estate of Andreas Keller under terms of the will.

Reside In New York.

Subsequent to the heirs' petition, County Administrator D. C. Smith filed his petition for letters to administer the Frederick Keller estate, claiming Mr. Keller died in Missouri, September 10, 1929, and listing the estate as $882.79 cash and a balance due on receiver's certificate of proof of claim, Coast National Bank of Fort Bragg, $576.83. Andreas Keller died at Fort Bragg, January 24, 1935. His will was made January 11, 1932, and left in possession of the Bank of America. The estate was bequeathed equally to Frederick, Wilhelm, Louis, Carl, Gertrude and Freda Keller. The five latter, the surviving heirs, are residents of New York state.

BACK FROM VACATION

Dr. and Mrs. Logan Carter returned Sunday from a fortnight's visit with relatives in Corvallis, Oregon. Dr. Carter is Project Manager of Soil Conservation in Ukiah.

Press Want Ads always pay.

Empire Beauty Shop

Over Morris Drug Store

★ *Extra Special!*

— For a Limited Time Only —

Present This Ad and Receive OUR $4 DeGraff Oil Machineless PERMANENT WAVE

• NO WIRES • NO ELECTRICITY

$3.00 With Shampoo Finger Wave and Haircut (COMPLETE GUARANTEED)

(You Must Present This Ad to Receive Reduction)

Plain Shampoo and Finger Wave 75c

ALL of our Operators are skilled, competent, experienced Hairdressers, licensed and accredited by State Board, and you will find them very pleasant and courteous to deal with.
Open from 9 a. m. to 6 p. m. daily; Tuesday and Friday from 9 a. m. to 10 p. m.

THIS OFFER EXPIRES OCTOBER 2nd

Call 684 for Appointments

Mark this number in your telephone directory for quick reference!

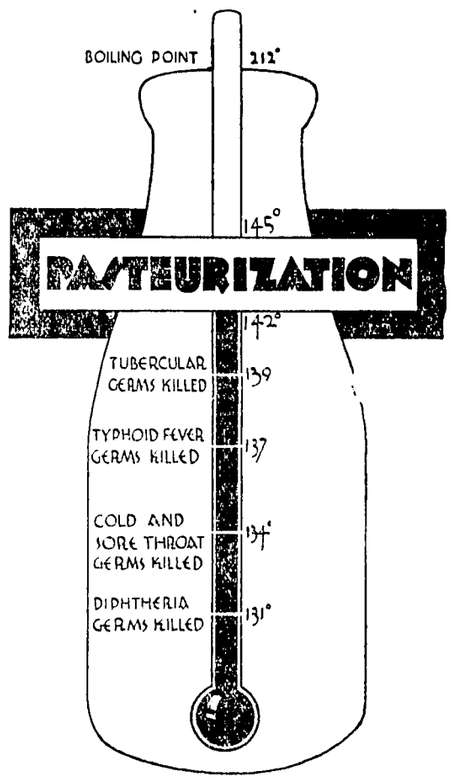

BE SURE YOU ARE GETTING PASTEURIZED

.... MILK ....

PASTEURIZATION at from 142° to 145° F. for 30 minutes, assures your protection against disease-producing bacteria . . . such as tuberculosis, typhoid, diphtheria, etc. Pasteurization is necessary—because apparent cleanliness is not enough! Disease bacteria can be introduced by unknowing disease carriers, no matter how careful they think they are. Only pasteurization is the certain enemy of milk borne disease. YOU ARE GETTING PASTEURIZED MILK WHEN YOU GET MILK FROM US.

Mitchell's Creamery

Fix-Up Now . . . Winter Is Near!

Let us check your house from cellar to roof . . . examine the paint, plastering, brickwork, woodwork, floors, and the hundred other things that may need attention!

We'll do the job right . . . and very thoroughly, at costs that are reasonable! We will furnish complete plans and estimates, telephone Ukiah 724 today!

• REMODELING will increase your enjoyment; • REPAIRING will increase the comfort of home . . . estimates and plans for both are free!

• PAINTING preserves the beauty of your home; • ROOFING will make it warm and snug. All work is guaranteed, and done at lowest prices!

UKIAH FARMERS' CLUB, Inc.

Plenty of Parking Space

YOU ARE INVITED to compete in this $40,000 PRIZE CONTEST

on the Electrical Standard of Living

1st prize $12,000 New American Home

2nd prize $8,000 New American Home

Plus . . . 10 prizes, each worth $200, every week for 10 weeks — total, 100 prizes — $20,000

A grand total of 102 prizes, $40,000

First contest closes Oct. 2, 1937—weekly thereafter until Dec. 4, 1937. First and second grand prizes will be selected from weekly winners.

Your 100-word letter may WIN these valuable PRIZES!

How would you like to win a $12,000 New American Home planned to fit your needs—a home that would be fun to live in because it was equipped with electrical servants that reduce housework to a minimum?

How would you like to win $200 worth of electrical appliances that make housework easy and save your strength—a dishwasher, range, clothes washer, ironer, refrigerator or a combination of small appliances, whose retail prices total not more than $200?

You have every chance to win the 1st Grand Prize or the 2nd Grand Prize. You may be the winner of one of the 10 valuable weekly awards. In this contest there is a total of 102 prizes. You have every chance to win.

All you have to do is to write 100 words on why the electrical standard of living appeals to you. And that should be easy to every man or woman who knows how electricity has put fun into living with the modern radio, dishwasher, vacuum sweeper, refrigerator, percolator, toaster, waffle iron, etc. Just tell in 100 words what these electrical servants have meant to you and your family, the freedom they give, the fun they are to use.

To help you write your letter you should have a copy of the FREE folder, "Invitation to Participate." It gives the facts. It tells the story. It contains the official entry blank. And it places you under no obligation.

Call, write or phone any P. G. and E. office for your copy. Or ask any General Electric dealer. The sooner you get it—and write your letter—the sooner your chance of winning a prize. So get started today.

P·G·and E·

PACIFIC GAS *and* ELECTRIC COMPANY

Owned·Operated·Managed by Californians

143—1057

Get the world's good news daily through THE CHRISTIAN SCIENCE MONITOR

An International Daily Newspaper

Published by

THE CHRISTIAN SCIENCE PUBLISHING SOCIETY
One, Norway Street, Boston, Massachusetts

Regular reading of THE CHRISTIAN SCIENCE MONITOR is considered by many a liberal education. It gives clean, unbiased news and will [illegible] the Weekly Magazine Section is for the [illegible] the ideal newspaper for the home. It is 5 cents a copy, or 1 cents a day on subscription [illegible] to your [illegible] is obtainable at the following location:

204 SOUTH OAK STREET

TO WRECK THE ONCE FAMOUS COMSTOCK LINE

Hugh Christie, Willits Man To Operate At Carson, Nevada

A CONDUCTOR KILLED

A. B. Taylor, Veteran Railroader, Mangled To Death

(Continued from Page One)

came to his death by being run over by the train while on duty. The remains will be shipped to his home in San Anselmo for burial.

Was Veteran Railroader.

A. B. Taylor, 51, was born in Indiana and had been railroading since he was a youth. He had been employed by the local railroad about 25 years and was attached to the southern division. He leaves a wife and daughter, who reside at San Anselmo. Some years ago Mr. Taylor and family lived in Willits and he is well and favorably known here.

Cameron Home Damaged.

A fire of unknown origin that presumably caught from a defective flue destroyed the interior of the H. J. Cameron house on Railroad avenue Monday night. When discovered the flames were raging in the attic and the furnishings stored there were completely consumed. A large portion of the household goods were carried out and the Camerons saved most of their clothing. Whitney & Larson carried the insurance and an adjuster was here Wednesday and settled the loss and Mr. Cameron received $1000. We understand the house will be repaired and will be again ready for occupancy in a few weeks. In the meantime the Cameron family is camping out on their back lot.

Funds Coming In.

The "Betty Cummins fund" passed the $100 mark the first of the week and is growing rapidly. Tickets are now on sale for the benefit dance which will be held at the park pavilion September 25 and prospects are excellent several hundred dollars will be added from this source for numerous people who never attend a dance are buying tickets.

A New Teacher.

Mrs. Marjorie Haskell of Potter Valley joined the faculty of Willits high school as an extra teacher. She is teaching typing, history, English and mathematics.

30 At Hospital.

Howard Memorial Hospital reported 30 patients this week. Two more babies have been added to the population: A baby girl was born to Mrs. Vina Brown, Covelo, Sunday; Mrs. Ilona Bauer, also of Covelo, gave birth to a baby boy Tuesday.

Had A Feed.

Nine members of Willits Fire Department motored to Sebastopol Monday night to attend a high jinks put on by the fire department of that city. The abandoned wives of the Willits members decided they would even the score by holding a party of their own and they met at the home of Mrs. Frank Whitney where they played cards. Mrs. Rose Beebe had the high score and Mrs. Margaret Potter was awarded consolation prize. An unusually delightful refreshment service was enjoyed.

To Wreck Famous Road.

Hugh Christie returned to Willits this week on one of his periodical visits. Mr. Christie has the reputation of being the champion railroad wrecker and is now tearing out 35 miles of track in Tuolumne county belonging to a lumber company. After this is finished he will wreck what was once one of the most fabled railroads in the west—the 12-mile stretch that connects Carson City and Nevada City, Nevada. When this was built, the Comstock lode, which it served, was the most famous and rip-roaring mining camp in the west.

Clarence Martin came over from Sacramento the first of the week for a short visit with relatives.

James Rowlison of Blocksburg was here this week visiting relatives and friends.

Fred Alpers left the first of the week for Rodeo, Contra Costa county, where he contemplates purchasing a business.

Keeps Up Good Work.

Supervisor Duane Bittenbender has a crew of men doing considerable road work in this valley. A large fill has been made at the corner of the Sadie Frost ranch and the sharp turn has been changed to a round one. Large drainage pipes have been laid across the fill to carry off the surplus water during the wet season.

Wed In Reno.

Miss Norma Ayendar, 18, daughter of Mr. and Mrs. S. Avendar, was married to Delbert Perry at Reno, Nevada, Tuesday. The groom lives at Live Oak where the young couple will make their home.

Shot In Toe.

Norman Clausen shot himself in the toe while hunting near Hearst last Sunday. The other members of the party were down in a canyon and started a buck which ran under the tree in which young Clausen was perched. In the excitement he pulled the trigger and shot himself in the toe. He was brought to Howard Memorial Hospital where Dr. Babcock dressed his wound.

Hurt In Wreck.

Mrs. John Houx is at the hospital in a critical condition due to concussion of the brain and minor injuries which were caused by an auto wreck Sunday afternoon. Mrs. Houx had just turned into Redwood Highway from a side street when a car driven by Walter Watson, of San Francisco, ran into her. Both cars were badly damaged and one of the San Francisco party had to receive hospital care.

Talked To Club Women.

Mrs. G. M. Biggar of Covelo and Mrs. Thomas Richard of Chico were here Friday afternoon and addressed the Woman's Improvement Club on "American Citizenship." The Federated Women's Clubs are making a drive on this subject and are holding meetings all over the state.

To Be A Teacher.

Joe Aiken left this week for Arcata where he will attend the State College and prepare himself for teaching. He will take up the subject of physical culture.

Will Lewis passed last week with his daughter in Santa Rosa.

M. E. Carner came over from Sutter county this week for a visit with his family.

Give Matron A Shower.

A large party of young women surprised Mrs. Ralph Carver at her home Wednesday night. They gave her a baby shower in anticipation of a blessed event and a large and varied assortment of gifts were added to the hope chest. Refreshments and a general happy time were high lights of the evening.

Has Modern Home.

Sidney Black will move into his new home on the corner of North and Pine streets the first of the week. This is one of the finest residences built here for several years and is strictly modern in every particular.

Sheep Doing Well.

Chester Linser came down from his Bell Springs mountain ranch and reports his sheep in excellent condition even if the feed is poor.

Where It Is Hot.

Judge Leslie Burr, who is now located at El Centro, came up the first of the week to cool off. The thermometer stood 122 in the shade the day he left Imperial Valley.

Mrs. Pringle Dead.

Mrs. Estelle Pringle, 65, died at the hospital yesterday. Born in Kansas she had lived in this county about five years. Her husband is foreman of Laughlin ranch, Redwood Valley. The funeral will be held at Anker funeral parlors Tuesday afternoon.

Big Fire Raging.

The largest fire that has taken place in Mendocino county this year is now burning in the hills east of Tatu station. The fire started the first of the week and has already burned over about 2000 acres, mostly brush. A crew of 120 men from Camp Northwestern has the fire surrounded and is now watching it burn itself out.

Emma Huse and Frances Stevens were down from Laytonville Saturday afternoon.

Allyn Frost left for the Sacramento Valley the first of the week.

Sumner and Ray Dunham have returned from a hunting trip in Trinity county but had no luck.

Bob Poe, prominent Laytonville resident, was here yesterday.

Paul Grothe was down from his Bell Springs ranch this week.

HOME OVER WEEKEND

Miss Martha Hansen, who is in training as a nurse at the City and County Hospital of San Francisco, was a guest at the family home in Ukiah over the weekend, arriving Friday and returning to the bay region Sunday evening.

Press Want Ads are sure to bring satisfactory results.

Deer Ate Tons Of His Alfalfa

Clyde C. Brewer was talking about deer recently and stated that, at his ranch in Eight Mile Valley, game had been unusually plentiful the season just closed. On his ranch there was a big alfalfa field and from it Mr. Brewer had two cuttings of alfalfa. The third crop came along in fine shape and was about ready for cutting, being over eight inches high. Then the deer came and, before anything could be done about it, the alfalfa field was so eaten down cutting was impossible. Mr. Brewer states he lost about 15 tons.

LATE ISSUES IN THE COURT

Civil-Probate Matters Started In County Recently

He Was Committed.

Matter of Nicholas Rodgers, alleged insane person. Dr. J. H. Hansen and Dr. J. J. Kirwin examining physicians. Subject adjudged insane and committed to Mendocino State Hospital.

Matter of Charles Kisti, alleged intemperate person. Dismissed.

Continued Examination.

Matter of Lloyd Prather, alleged intemperate person. Dr. J. H. Hansen and Dr. E. C. Bennett examining physicians. Matter continued to October 16.

Florence Larsen vs. Albert Larsen. Action for divorce set for trial September 27.

W. A. Ford and K. L. Ford vs Robert McCarthy. Two actions set for trial September 23.

F. J. Hyman vs Isabelle Meek. Respective counsel reported action not at issue and matter dropped from calendar.

Estate of Luella Grayson, deceased. C. M. Mannon appointed appraiser.

Stanford Short vs Frances Short. Final decree of divorce given plaintiff.

In the matter of establishing the fact of death of John Gschwend. J. W. Kingren appointed appraiser.

Estate of Maria Cristina Sandelin, deceased. Decree granted establishing due and legal notice to creditors.

Reports of inheritance tax appraiser approved in the estate of Belle W. Fleming, deceased, and in matter of establishing fact of death of Thomas Aberson.

Guardianship of Wilmont B. McFaul, incompetent. Final distribution ordered made to Robert McFaul, guardian.

Estate of Joseph O. Brawn, deceased. J. W. Kingren appointed appraiser.

Hazel F. Trailor vs Alfred M. Trailor. Action for divorce referred to court commissioner to take testimony.

Margie D. Wendt vs Fred H Wendt. Final decree of divorce granted.

Estate of Peter Dougherty, deceased. J. W. Kingren appointed to reappraise.

Estate of T. J. Weldon, deceased. Final discharge of executor given.

Guardianship of Ray E. Bowers, a minor. Dropped from calendar.

Guardianship of Eugene Westphalen, a minor. Accounting continued to March 11.

Estate of Helen F. Logsdon, deceased. Accounting continued to December 10.

Guardianship of Charles P. and Evelyn Koory, minors. Accounting continued to September 24.

Accountings in the following matters was continued to December 10: M .W. Caldwell, deceased; Filomena Viera, deceased; Lida Gober, deceased; Mary A. McKee, deceased; Amelia Sousa, deceased; Alice St. John, deceased; Miccie T. Cornitius, deceased; guardianship of Frederick Exley, insane; Susan A. March, deceased; J. J. York, deceased; Amelia M. Freeman, deceased; Emma L. Hurt, deceased; Harry H. Beard, deceased; R. T. Hughes, deceased; Mary J. Blosser, deceased; guardianship of Ruth Sherwood, a minor; John S. Nobles, deceased; James F. Burris, deceased; guardianship of Joy and Nancy Pellicci, minors.

Estate of Sarah C. Vann, deceased. Accounting continued to October 15.

Estate of Charles E. Brown, deceased. Accounting continued to March 11.

Guardianship of Sarah Fraser, incompetent. Accounting continued to October 22.

Estate of Elizabeth Thompson, deceased. Accounting continued to September 24.

Estates of Charles R. Perkins and Edward Olsen, deceased. Accounting continued to March 11.

Estate of George B. Vestal, deceased. Final discharge of administrator continued to December 10.

Estate of George A. Dunn, deceased. Accounting continued to October 15.

Estate of Katie Price, deceased. Accounting continued to October 1.

Estate of James B. Rogers, deceased. Accounting continued to September 24.

Estate of Louis H. Petersen, deceased. Accounting continued to September 24.

Estate of John T. Ham, deceased. Accounting continued to October 15.

Estate of Alfred Ecklund, deceased. Accounting continued to September 24.

Estate of Henrietta Perry, deceased. Accounting continued to November 12.

Guardianship of Richard Ford, a minor. Accounting continued to September 24.

Estate of Casimero J. daSilva, deceased. Accounting continued to September 24.

Estate of Alice T. Dougherty, deceased. J. W. Kingren appointed to reappraise and matter continued to October 19.

Seventeenth Report.

Guardianship of Robert D. and Mary Jane Gray, minors. Hearing on petition for final discharge of guardian of Robert Gray and seventeenth annual report of guardian of Mary Jane Gray. Discharge of guardian granted and hearing of seventeenth annual account continued to December 10.

Gives New Bond.

Guardianship of Constance Pico, a minor. Seventeenth annual account of guardian approved and on request of counsel it was ordered that guardian file new bond in the sum of $1000 if surety.

Guardianship of John F. and Nadine Henderson, minors. Accounting continued to October 22.

Estate of Margaret A. Fulwider, deceased. Hearing on order to file account or show cause continued to September 24.

Estate of Mrs. W. M. Williams, deceased. Final account and petition for discharge continued to October 8.

Estate of John C. Munson, deceased. Final discharge continued to October 8.

Estate of G. E. Purcell, deceased. Hearing on return and sale of real estate dropped from calendar.

Estate of William I. Fulwider, deceased. Citation continued to September 24.

Estate of Gustus G. Moore, deceased. First annual account approved.

Estate of Edwin C. Shuster, deceased. Account filed and matter dropped from calendar.

Estate of Pietro Giannechini, deceased. Continued to October 8 for final discharge.

Estate of Louis Wuichet, deceased. Final account approved and distribution ordered made, 70% to Mary L. Drechsel and 30% to West Wuichet.

Estate of Walter C. Ackerman, deceased. Final account approved and distribution ordered made to Ella Smith.

Estate of George B. Vestal, deceased. Discharge of administrator continued to December 20.

Estate of Anton Vesnaver, deceased. Petition for final distribution continued to September 24.

Estate of Mary W. Gridley, deceased. Administrator's account approved and distribution made to R. D. Weldon. Final discharge of administrator granted.

Guardianship of David, Donald, Duane and Robert Brandon, minors. Petition for authority to sell and buy real estate dismissed.

Estate of Melvin E. Hotell, deceased. Petition to terminate further proceedings granted.

Estate of Charles T. Watenburg deceased. Sale of cattle to Jud Gowan for $510 confirmed.

Estate of Charles W. Martelock, deceased. Entire estate set aside to surviving widow.

Estate of John F. Reynolds, deceased. Petition for letters continued to September 24.

Estate of Frank J. Door, deceased. J. W. Kingren appointed to appraise after-discovered property.

Estate of Arthur Brandt, deceased. Will admitted and Carl Brandt appointed executor; bond waived. J. W. Kingren appointed appraiser.

Estate of Fred S. Jacobson, deceased. Gertrude Jacobson appointed administratrix.

Matter of establishing fact of death of Thomas Aberson. Decree given establishing death as of October 21, 1930.

Estate of Jacob H. Lane, deceased. Walfred Lane appointed administrator. C. M. Mannon apraiser.

Estate of Matt Bozie, deceased. Final account approved and distribution made to Ulderico and Matteo Bozich.

Estate of John R. Cameron, deceased. Imelda Cameron appointed administratrix. Petition to set aside estate to surviving widow withdrawn.

Estate of Felix Zeromski, deceased. Public administrator authorized to pay sum received to undertaker, without administration.

Seeking A Divorce.

Frances Stillwell vs Robert Stillwell. Action for divorce. Order to show cause continued to September 24.

Home Fire & Marine Ins. Co. vs George H. Kessler. Ordered that disposition of checks for $207.99 and $13.40, representing sums withheld from wages of defendant by the state, be submitted for decision.

Clara L. Enochs vs Raymond C. Enochs. Action for divorce. Order to show cause continued to October 22.

John C. Spaletta vs Earl Lee Kelley et al. Settlement of findings continued to September 24.

Oswald J. Pyorre vs Harvey E. Zimmerman. Argument on motion for new trial continued to September 27 at 2 p.m.

Jacob Serring vs Russell Woodward. Further hearing set for September 24.

W. W. Cottingham vs Gertrude H. L. Smith. Ordered submitted for decision.

Daniel Webster vs E. C. Greenleaf, F. M. Thomson et al. By stipulation matter continued to September 24 for hearing demurrer and motion to strike.

Judge Is Challenged.

Margaret E. Bishop vs Austin E. Bishop. Hearing on demurrer and notice of motion for support, costs and attorney fee. A preemptory challenge to the judge having been filed, it was ordered matter be continued to September 24 and clerk directed to notify judicial council.

W. J. Broaddus vs Luella Redemeyer. Continued to September 24.

J. R. DeBarbe vs City of Willits. Demurrer sustained and plaintiff granted 10 days in which to amend.

State vs Cliff Anderson. Further hearing on probation continued to March 11.

State vs John Crowler. Arraignment on information. Defendant having escaped from custody, matter dropped from calendar.

Got A Divorce.

Richard Billey vs Minerva Billey. Action for divorce. Default of defendant entered and plaintiff granted interlocutory decree of divorce on grounds of wilful desertion.

F. J. Hyman vs Isabelle Meek. By stipulation defendant may file amended answer and amended cross-complaint and the answer of plaintiff to cross-complaint may stand as the answer to amended cross-complaint.

First National Bank of Ukiah vs George and Martha Borges. Motion to strike cross-complaint granted and motion to amend answer and cross-complaint denied. Defendant's attorney moved for judgment on pleadings and motion submitted for decision.

Matter of establishing fact of birth of Runar and Sigrid Stolpe. Granted as prayed.

Guy Bigelow vs Grant Kinney. Continued to October 15.

George H. Reiners vs Savings Bank of Mendocino County. Notice of motion to adopt findings argued and submitted.

To Sell Securities.

Estate of Daniel L. Vaugh. Ordered that securities listed in petition may be sold without confirmation by the court for not less than stock exchange prices, except Bank of America stock, which is to be sold for not less than $50 per share.

Lena Jacomella vs Pasquale Jacomella. Ordered that custody of children remain as at present and that further hearing be continued to March 11.

Divorce Granted.

Vera M. Roberts vs Ernest C. Roberts. Plaintiff granted interlocutory decree of divorce on grounds of extreme cruelty; property settlement confirmed. Defendant to pay plaintiff $30 per month for period of six months for plaintiff's support. Children given to custody of plaintiff, defendant to pay $20 per month for support of each child, until further order of court.

Matter of Dante del Fiorenti, intemperate person, and matter of Gardie Gibson. Further hearing continued to December 31.

Estate of William C. Davidson, deceased. Hearing on petition for sale of corporate stock, noticed for hearing October 24. Notice of hearing dispensed with and petition granted to sell 30 shares of Sperry Corporation on San Francisco exchange within five days of date of order, without confirmation by court.

Returns To Asylum.

Matter of G. J. McGilligot, alleged intemperate person. Hearing on affidavit of intemperance. It appearing said person is an escaped inmate of Mendocino State Hospital and has been returned to that institution, matter dismissed.

Case Went Over.

Cora B. Heckendorf vs George Heckendorf. Counsel for defendant renewed motion for attorney fee, costs, etc., and motion submitted for decision. Witnesses examined and on request of attorneys matter ordered submitted on briefs and placed on calendar of October 15.

New Cases.

For the purpose of quieting title to community property Julia Gschwend has filed her petition to establish the fact of death of John Gschwend as of June 20, 1930. Hearing will be had September 24.

Left No Heirs.

D. C. Smith, public administrator, has filed his peittion for letters of administration in the estate of Bartholomew Manning, who died September 6. The estate of real and personal property is estimated at $800 and consists of land near the Mendocino State Hospital, $200 in cash and miscellaneous personal items. There are no known kin or heirs. The petitioner also asks for letters to administer the estate of John Perry, known also as John Pereira, who died July 20, 1923, without known kin or heirs. This estate amounts to approimately $500 and consists of government war stamps and personal items. Hearings will be had Sept. 24.

Asks For Letters.

Through the law offices of J. C. Hurley, Frank E. Reed has filed for letters to administer the estate of James H. Hoyle, who died in Alameda county, May 18, 1936. The estate consists of 160 acres in section 20, township 12, range 9, and adjusted service certificates, approximately $1700 in all. Heirs named are Emma Hoyle, the surviving widow and daughters, all of Cloverdale. Hearing will be held Sept. 24.

Petition for appointment as guardian of the estate of Ole Tervo, an incompetent person, has been filed by Elizabeth Stephenson, a friend, through the law offices of George A. Faraday. The estate, estimated at $2800, consists of $2000 cash and a dwelling in Fort Bragg. Hearing is set for September 24.

KILN DESTROYED

(Santa Rosa Press-Democrat)

Fire destroyed the season's entire hop crop at the Grace Bros, yards in Alexander Valley Thursday afternoon as a huge hop kiln burned to the ground. Loss was estimated at approximately $20,000. Roaring through the three-story wooden structure, the blaze wiped out 350,000 pounds of hops.

WILL WAR ON TUBERCULOSIS

Officers Elected And Plans Outlined For Coming Year

Mendocino County Tuberculosis Association held an important meeting at The Palace Hotel, Tuesday evening. Officers were elected and plans made to carry on work started last year, namely tuberculin testing of high school pupils and possibly in seventh and eighth grades throughout the county. While in dollars and cents the program is expensive, from a health standpoint it is the most economical way to deal with tuberculosis.

Patronize Seal Sale.

The association represents Mendocino county in prevention of tuberculosis, one of the many preventable diseases of man. That people of the county are aware of this has been shown by their splendid response in the past at seal sale time. Tuberculosis seals will be sent out in the near future and you are urged to buy your share, thereby supporting an important working plan to prevent your children taking the far from negligible chance of infection.

Association Officers.

Officers elected at last week's meeting of the association are County Nurse Mrs. C. A. Brown, program chairman; Royal Scudder, M. D., Fort Bragg, vice-president; William Bromley, Ukiah, treasurer; E. J. James, Ukiah, secretary; Mrs. J. Fern Busch, public health nurse of Ukiah schools, publicity chairman.

Bankers Meeting Held In Sonoma

Members of the banking fraternity of Ukiah, accompanied by a number of their ladies went to Santa Rosa Saturday evening to attend a forum meeting of the American Institute of Bankers, held at The Occidental Hotel and at which Dr. J. A. Cadman was principal speaker. Those going from here were Mr. and Mrs. F. E. Dickey, F. L. Creen, Carl Daubeneck and Miss Marcelle Valette, Vincent Tartaglia, Mr. and Mrs. George Kroetz and Mrs. Mildred Smith.

SEE ME AND SEE BETTER
Dr. C. E. Roberts
EXCLUSIVE OPTOMETRIST
Cor. State and Standley
Phone 285 Ukiah

State Law Now Makes Auto Insurance Virtually Compulsory

Don't take a chance when the FARMERS EXCHANGE will insure you at actual cost if you are eligible.

C. N. SNYDER REALTY CO.

Announcing the Return to Ukiah of
Philip U. Kington
as
RESIDENT AGENT
for
Electrolux, Inc.
SALES and SERVICE
109 West Perkins Street
Phone 240-J; Evening 789

JUST RECEIVED
LARGE SHIPMENT OF GOOD USED
Chesterfield Sets
Dressers
Stoves
Also real bargains in used Bathroom Sets
COME IN AND LOOK AROUND
COHEN'S
Second-Hand Store
307 South Main St., Ukiah

ALKA-SELTZER for
COLDS, Acid Indigestion, Headache, Neuralgia, Muscular, Rheumatic, Sciatic Pains and other disorders due to an over-acid condition of the body. The analgesic (acetyl-salicylate) relieves pain. The alkalizers help to correct the cause of those pains due to hyperacidity of the stomach.
Get Alka-Seltzer at your drug store in 30c and 60c packages for home use, or ask for a glass of Alka-Seltzer at the soda fountain.
BE WISE-ALKALIZE!

UNIQUE FOR *Real* CONVENIENCE

Whether you visit San Francisco for fun or for finance, for business or for pleasure, you'll be amazed and pleased to find a great hotel covering two acres where five principal streets meet—the famous Palace Hotel. Here the financial, shopping, theatre, and wholesale districts meet —literally!

600 rooms, each with bath, from $3.50 per day (single) up

THE • PALACE • HOTEL
"In the Heart of San Francisco"
ARCHIBALD H. PRICE, MANAGER

A SMART BUSINESS APPEARANCE *Gains* FAVORABLE ATTENTION

The man who is well groomed is the man who wins the confidence of his associates. Keep your clothes immaculate by our dry cleaning methods and be certain of creating a favorable impression.

Our PERSONAL SERVICE will gladly call for and deliver your suits and coats at your convenience.

FRENCH-AMERICAN CLEANERS

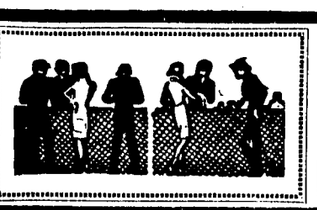

THE CLASSIFIED SECTION

BUY AND SELL HERE

FOR SALE

FOR SALE—Corner lot 50 x 100 at Pine and Grove Ave. $750 cash. E. P. Thurston. 13-6p

TENTS FOR RENT—See Joe Cohen Estate, 307 South Main street. 10-tfc

FOR SALE — Five milch goats and one billy goat. Antone Del Acqua, Boonville. 3-tfx

FOR SALE—Mare, 12 years old, 1400 lbs.; true animal. Inquire Frank A. Gibson, Box 96, Potter Valley. 19-3p

FOR SALE—Purebred Berkshire boar, 2½ years old. Can be seen at Odell ranch, Ukiah. Phone 644. 19-3p

FOR RENT — Furnished room, quiet, close in; in private family. 108 South Bush Street, Ukiah. 19-3c

RESTAURANT FOR SALE — Good business, very low price, Ukiah, California. Inquire Republican Press. 18-3p

FOR SALE—Bargain in Hohner accordion, three months old; 120 bass. Hansen's Stationery and Music Shop.

FOR SALE—A house and three lots on Thompson street. Price asked very reasonable. Telephone 305-W. 6-tfc

FOR SALE — Place your order now for fruit trees, grape vines, berry plants; anything in the nursery line. Bent's Nursery, North State Street. 30-tfc

FOR SALE — Five-room house and sleeping porch, lot 60x100, corner Pine and Grove; $2500. Part can be financed. E. P. Thurston. 13-12p

FOR SALE—Roan Durham bull, past three, which I have to change for another bull; weight 1600; am also willing to trade for hay or grain. Robt. Chatham, Willits. 19-3p

FOR SALE—14 head of rams; 3 Shropshire, 3 years old; 11 Rambouilett, 3 to 4 years old. These rams are in fine condition for service. C. W. Sagehorn, Dos Rios. 19-3p

WINE FOR SALE — Dry Wines, finest quality, any quantity from gallon up. Battista Winery, Rt. 2, Box 715, Ukiah; licensed winery. 48-tfc

FOR SALE—Ford truck, 1½-ton Model A; four new 32-6 tires; 1933 Willys 77; 1929 Buick sedan, at a bargain. See Cohens. 37-tfc

WOOD FOR SALE — Manzanita, oak, pine and fir; common lengths; delivered Ukiah vicinity for $3.60 per tier. Write A. J. Allen, Potter Valley, or phone Potter Valley 13. 51-26p

FOR SALE—Chickens, all sizes, all kinds, always at best. Also rabbits. Red Star Groceteria, 903 West Clay St., Phone 166, Ukiah, California. 3-tfc

FOR SALE — Modern five-room house, double garage; one acre of land; walnut and peach trees and berries; near city limits of Ukiah. Edna Redemeyer, Laytonville, Calif. 18-3c

Bath Tubs

TOILETS AND FIXTURES
Just Received
COHEN'S
307 S. Main St., Phone 618
46-tfc

FOR SALE—Easy terms, Duplex cottage, always rented. Close to city limits. Large lot, double garage. Discount for cash. Apply at 903 West Clay street, Phone 166, Ukiah. 3-tfc

FOR SALE—160 acres near Covelo, 20 fruit trees, abundance of water, house partly built; price $1250. Austin Realty Co., 1733 Jefferson St., Oakland. 9-tfc

ECONOMY RUSTIC, FLOORING, CEILING. Your money will go farther if you use some of our specially priced materials when building your home, garage or poultry house. The Diamond Match Co., Phone 42. 18-tfc

Wood For Sale

Am now ready to take orders for spring and coming fall
Ukiah Wood Co.
L. Pacini
308 Mason Street — Phone 607
43-tfc

FOR SALE—Thriving neighborhood grocery store, doing very good business; will also sell building and 4-room apartment. Have room in rear for 500 chickens. Will sell reasonable on account of my wife's death. Paul Dajas, 700 Walnut avenue. 10tfc

FOR SALE

FOR SALE — Dining table and six chairs; walnut finish, good condition. Phone 438 or 145, or call evenings at 514 W. Henry street. 19-3p

FOR RENT

FOR RENT — Furnished houses and apartments, nice location; garages. Inquire 520 S. State street. 16-4c

FOR RENT — Cabin suitable for elderly person. Inquire 124 Ford St. or telephone 384-W. 18-3c

TWO THREE-ROOM APARTMENTS for rent by the month; strictly modern, new. Inquire of C. C. Brewer, The Forks. 19-3c

FOR RENT OR SALE — Stock ranch on Eel river, Mendocino county. Good place for hunting or fishing club. Inquire Mrs. F. G. Smith, 1076 Fifty-fourth St., Oakland. 16-6p

FOR SALE — About six acres in full bearing, prunes, grapes and walnuts. House, barn and outbuildings. Or will sell in groups of building lots. Plenty of shade. Address Fred Pitner, 734 N. Bush St., Ukiah, California. 16-6p

WANTED

WANTED—Poland China weaner boar, small type. Una Boyle Nunes, Box 85, Calpella. 19-3p

LAWN MOWERS repaired and sharpened. Cohen's Second-Hand Store, 307 S. Main street, Phone 618. 1-tfc

WANTED — Veal, chickens and turkeys bought at the market price. J. O. Brawn, Home Market, South State St. 38-tfc

WANTED—Live veal and hogs, any amount. We also buy chickens, turkeys, lambs and cattle; cash prices. C. T. Irvin, Paramount Market. 38-tfc

WANTED — To Rent or Lease ranch to man and wife, fully equipped with stock and implements, or will consider share basis; must understand vineyard. Box No. 1, Republican Press. 15-8c

WANTED — Why not get money for that old broken or wornout jewelry — watch cases—dental crowns—spectacle frames. You can do so at Smith's Jewelry Store, Old First National Bank Building, Ukiah. 29-tfc

REAL ESTATE

Ukiah Property

1—5-room house, barn, cabin, shed, and over acre of land; fruit trees, grape vines and shade trees. Over 200-ft. frontage on South Oak St. and 150 feet in depth with L. Good for subdivision. Out-of-town owner. Full price $1500; terms.

2—Cor. Main and Norton Sts. Fine large home in excellent condition, with large walnut trees, also extra lot. Close in to business district. Price $3150; terms.

3—Good res. lot on Mill near Dora. Owner has 12M ft. lumber on hand. Will build to suit buyer. Terms easy. See us for financing on this deal.

Ranches

4—10 acres near State Hospital. Good improvements and good land; fruit trees, plenty water, fenced. Widow cannot handle this. Will sell on easy terms. The price is way below actual value. $3000.

5—13½ acres facing highway to State Hospital. House, barn and sheds. Hop and pear land. Three acres in good pears. Adjoins Russian river. Make fine vegetable garden spot. Live creek runs through property into river. Full price $3000; terms.

6—42 acres (McClintock property) near Calpella. No improvements; all level land suitable for fruit or grapes. Plenty of water and 7 acres in good grapes interset with peaches and 'cots. Price $3500. Terms to suit. Will trade for home in Ukiah.

Calpella Property

The Howard Store bldg. and gas station, also extra lot facing on Redwood Highway. Fine chance to remodel and make trailer or auto camp, together with store and service station. Full price $2500; easy terms. This is also a corner.

SEE G. M. ALEXANDER
C. N. Snyder Realty Company
Minetti Bldg., Ukiah, Calif.
Phone 428

EMPLOYMENT

WANTED—Caretaker, must understand general farming, garden work, fencing, and be handy with tools. Apply Box 2, Republican Press. 17-tfc

GOOD FARM HAND, tractor operator and poultryman, also truck driver and good mechanic; can fix anything; references; would like to interview ranch owner desiring such services. Inquire Republican Press. 19-3p

REPRESENTATIVE WANTED to look after our magazine subscription interests in Ukiah and vicinity. Our plan enables you to secure a good part of the hundreds of dollars spent in this vicinity each fall and winter for magazines. Oldest agency in U. S. Guaranteed lowest rates on all periodicals, domestic and foreign. Instructions and equipment free. Start a growing and permanent business in whole or spare time. Address MOORE-COTTRELL, Inc., Wayland Road, North Cohocton, N. Y. 19-tfc

MISCELLANEOUS

MEDIUM SIZE FUR COATS
Below Cost
SHIRTS MADE TO MEASURE to fit, with perfect initial in it, three for $4.25 and up. Also $5 reduction on ladies' and gentlemen's suits made to measure. New spring and summer line; splendid patterns to pick from. Samples shown free. Leo the Tailor, 422 N. Oak St. Phone 497-W. 18-tfc

RUGS MADE from old carpets and rags. Alameda Rug Works representative will be in Ukiah August 31 and will call with samples. Rugs and carpets cleaned. Leave orders at Republican Press, Ukiah. 6-tfc

WE PAY $34.00 PER OUNCE for old gold jewelry or old dental plates or bridges. Either in cash or new goods. Smith's Jewelry Store, Old First National Bank Building, Ukiah.

WE WILL SAVE YOU the money necessary to pay for both labor and material on any building or remodeling job you may want to do. You repay like rent. The Diamond Match Co., Phone 42. 18-tfc

TO LEASE—Stock ranch of 6000 acres on Eel river for a term of years on a cash basis. H. L. Preston, Preston Block, Ukiah, California. 11-tfc

HAVE YOUR TIRES REPAIRED before the fruit season starts! Bring them to the Ukiah Garage. 9-tfc

LOST

LOST — Leather folding purse, containing money, on School street, between Standley and Perkins, Monday morning. Reward. Inquire Republican Press. 18-3p

LOST—Merino buck, about three years old; never been sheared; thoroughbred. Strayed from the Bendon ranch. Reward. Communicate with F. Bricarelli, California Grape Products Co. Phone 234. 10-tfc

STATEMENT OF THE OWNERSHIP, MANAGEMENT, CIRCULATION, ETC., REQUIRED BY THE ACT OF CONGRESS OF AUGUST 24, 1912,

Of The Ukiah Republican Press, published weekly at Ukiah, California, for the 22nd day of September, 1937.

State of California
County of Mendocino | ss.

Before me, a notary public in and for the state and county aforesaid, personally appeared A. R. O'Brien, who having been duly sworn according to law, deposes and says that he is the editor of The Ukiah Republican Press, and that the following is, to the best of his knowledge and belief, a true statement of the ownership, management, etc., of the aforesaid publication:

That the name and address of the publisher, editor, managing editor, and business manager, is A. R. O'Brien, Ukiah, California.

The owner is M. H. O'Brien, Ukiah, California.

That the known bondholders, mortgagees, and other security holders owning or holding 1% or more of total amount of bonds, mortgages or other securities are: None.

A. R. O'BRIEN, Editor.

Sworn to and subscribed before me this 22nd day of September, 1937.

MELISSA B. CARPENTER,
(Seal) Notary Public.

ESTATE WORTH OVER $87,000

Willits Man's Wealth Goes Mainly To His Wife—Daughters

Distribution has been ordered in the $87,000 estate of the late W. T. Saxon of Willits. To Flora M. Saxon was distributed 2040 shares of capital stock of Irvine & Muir Company, 168½ shares of preferred stock of Round Valley Commercial Company, 200 shares of preferred stock and $1000 bond of Mendocino County Water & Power Company. The residue of the estate goes in equal shares to Hazel Saxon, Mabel Turner, Ruth Cozzens, Hazel Malsbergen and Muriel Rumwell, as trustees.

Left $87,100 Estate.

Mr. Saxon died at Healdbsurg December 29, 1936. His holographic will, dated April 29, 1929, nominated H. B. Muir as executor. Total assets as reported by J. W. Kingren, appraiser, were $87,190. Inheritance tax is $1,379.30.

Small Claims Case Has Been Appealed

An action in small claims court—O. L. Peterson vs. Harold Switzer—has been appealed from Little Lake Township and the judgment of Justice C. A. Larson, given at Willits August 23. The suit is for $49.99, with Defendant Switzer entering a counter claim for $24.75. Judgment was for the plaintiff in the principal sum and costs, defendant getting nothing by his counter claim. Mr. Switzer appeals and asks dismissal of the matter for lack of jurisdiction of trial judge.

Many Deer Killed Here This Season

A goodly number of deer were taken from Mendocino county this season, which will, in all probability, bring Mendocino county deer into the lead in the number of deer killed this year. For a couple of years Modoc has led with the number of deer taken, owing to the fact forked-horn deer were allowed to be shot the past two seasons. This year the old law has been again put into effect and forked-horn deer will not be allowed to be killed in the northern district.

CARD OF THANKS

To all those who were so kind to us during the death of Sister Agatha we wish to express our most sincere gratitude.

THE DOMINICAN SISTERS
The Albertinum, Ukiah
Sept. 21, 1937.

TRUCKS

35 Dodge Pickup, a real buy, $395
30 Willys Truck, 1½-ton 157 w. b., runs good $195
29 Chevrolet Truck, 1½ 131 w. b. $145
COMPARE THESE PRICES
35 Willys Deluxe Sedan, late series $385
31 Chevrolet Spt. Roadster, real transportation $195
31 Ford Cabriolet, fine running order $195
30 Ford Coupe, a real buy $175
AND MANY MORE TO MAKE YOUR SELECTION FROM
1/3 down, low monthly payments.
Public cordially invited to inspect our new establishment located
FORREST HUGHES
711 North State St., Ukiah
STUDEBAKER WILLYS PONTIAC

Ukiah Plumbing & Heating Co.
Dom. Crinella
REPAIR WORK OF ALL KINDS
109 W. Perkins St., Ukiah
Business Phone 240-J; Res. 240-M

Phone 59-J North State St
SEQUOIA HOTEL
AL McCABE, Prop.
First-Class Furnished Rooms
Hot and Cold Water in Rooms
75c and $1.00
UKIAH, CALIFORNIA

Roofs of All Kinds

Built-Up Asbestos Roof
Tar and Gravel Roof
Composition Roof
and Wood Shingles
BY INSURED ROOFERS
H. G. Runkel
111 West Perkins Street, Ukiah
Phones: Office 102, Res. 151-W

FRED BOM TO LEAVE VALLEY

San Francisco Will Be Home Of Popular Mechanic

Special Correspondence of The Press

REDWOOD VALLEY, Sept. 21. —Fred Bom is severing his position with the Redwood Valley Garage. Mr. Bom, who has been a mechanic for L. W. Stansel the past five years, is leaving this week for San Francisco to take a position there.

Mrs. Carl Sylander went to San Francisco Thursday for several days visit with friends.

Go To Hunt.

Mr. and Mrs. E. Hastie, of Fort Bragg, stopped in the Valley last week enroute to Modoc county on a hunting trip.

Club Girls To Meet.

September 25 has been set for a meeting of the 4-H girls club, a detailed report of the girls' trip to Davis and the Fair will be given. There will also be a discussion on plans for the Anderson Valley Fair at Boonville.

A C. E. Social.

Saturday evening the C. E. Society will give its regular monthly social at the club house. Sunday school members and any others who would like to participate in the evening's entertainment are cordially invited.

Miss Ella Zimmerman returned from San Francisco after a two-weeks visit with friends.

Mr. and Mrs. C. N. Forbes entertained in their home last week Mr. and Mrs. Frank Brown of Patterson.

Mrs. M. E. Kinsler and daughter, Miss Jean Maire were recent motorists to Santa Rosa.

Mr. and Mrs. C. M. Goudge and sons have returned from a vacation trip to Santa Cruz. They also passed a few days in San Francisco and visited Mr. Goudge's mother, Mrs. Mary Jane Goudge, at Niles.

Went To Modoc County.

Mr. and Mrs. Angelo Pomo and Emil Pomo with a group of friends went to Modoc county hoping to be fortunate in bagging their share of muletail deer.

George Teischurst of Bakersfield was visiting at the Tom Jameson home several days recently. Mr. Teischurst owned property in Redwood Valley a number of years ago. He is engaged in the oil business and has three oil well prospects on his property near Bakersfield.

Up For Wedding.

Mr. and Mrs. Guy Zimmerman are entertaining Mrs. L. Rogers, of San Francisco. The visitor, an aunt of Mr. Zimmerman, will remain until after the wedding of her grandnieces, Misses Ella and Lorraine Zimmerman. She will be joined by her husband later.

Patient Is Better.

Mrs. Nels Nelson is improving from a severe attack of gall stones, which kept her confined to her bed the past week. Mrs. Nelson has been under care of Dr. G. K. Abbott.

Passed The Tests.

Frances Howland, who has entered Santa Rosa Junior College, came home for a recent weekend. School did not start officially until last week but was open to entry tests for freshmen.

Son Here From Texas.

T. S. Van Vleet enjoyed a visit from his son Axtel Van Vleet and wife, whose home is in Dallas, Texas.

Calling On Relatives.

Mr. and Mrs. Harold McFarland and three children were up from Livermore lately visiting Mrs. McFarland's father, H. Gunderson, and in the Ernest Nelson home. They also visited the Jim McFarland family at Calpella, parents of Mr. McFarland.

Having Coast Outing.

Mr. and Mrs. Cyril Goudge and sons enjoyed a week at the coast. Merlin Tull was in charge of the charcoal kiln during their absence.

Mrs. Sarah Frances Ryder returned Thursday from a month's stay with friends at San Francisco.

PICKING STARTED

About 100 grape pickers started to garner the harvest of the California Grape Products Company vineyards Monday.

NOTICE TO CREDITORS

In the Superior Court of the State of California, in and for the County of Mendocino.
In the Matter of the Estate of SUSAN M. POTTER, Deceased.
No. 6060.

Notice is hereby given by the undersigned P. G. Potter, Administrator of the Estate of Susan M. Potter, Deceased, to the creditors of, and all persons having claims against the said deceased, to file them with the necessary vouchers within six months after the first publication of this notice, in the office of the County Clerk of the County of Mendocino, State of California, or to exhibit them with the necessary vouchers within six months after the first publication of this notice to the said Administrator at the offices of H. L. Preston and Lilburn Gibson, Preston Building, at Ukiah, California, the same being the place designated for the transaction of the business of said estate in the County of Mendocino, State of California.

Dated August 31st, 1937.

P. G. POTTER,
Administrator of the Estate of Susan M. Potter, Deceased.

H. L. PRESTON and
LILBURN GIBSON,
Attorneys for said Administrator
Preston Building
Ukiah, California

First publication in Ukiah Republican Press Sept. 22, 1937.
19-5c

NOTICE TO CREDITORS

In the Superior Court of the State of California, in and for the County of Mendocino.
In the Matter of the Estate of Arthur Brandt, Deceased.
No. 6092

Notice is hereby given by the undersigned Carl Brandt, Executor of the Last Will and Testament of Arthur Brandt, Deceased, to the creditors of, and all persons having claims against the said deceased, to file them with the necessary vouchers within six months after the first publication of this notice, in the office of the County Clerk of the County of Mendocino, State of California, or to exhibit them with the necessary vouchers within six months after the first publication of this notice to the said Carl Brandt at the offices of H. L. Preston and Lilburn Gibson, Preston Building, at Ukiah, California, the same being the place designated for the transaction of the business of said estate in the County of Mendocino, State of California.

Dated September 10, 1937.

CARL BRANDT,
Executor of the Last Will and Testament of Arthur Brandt, Deceased.

H. L. PRESTON and
LILBURN GIBSON,
Attorneys for said Executor,
Preston Building,
Ukiah, California.

First publication in Ukiah Republican Press Sept. 15, 1937.
18-5c

Wayne P. Burke
ATTORNEY AT LAW
Republican Press Building
Ukiah, California

FARES

For Coach Travel from Ukiah

TO	One Way	Round Trip
San Francisco	$2.45	$4.25
San Rafael	2.00	3.60
Novato	1.75	3.15
Petaluma	1.55	2.80
Santa Rosa	1.25	2.25
Healdsburg	.95	1.75
Cloverdale	.60	1.10
Willits	.55	1.00
Fortuna	3.05	5.50
Eureka	3.45	6.21

LONG LIMITS

Tickets good in Coaches only. Ask the Agent for first class fares good in sleeping cars.

Northwestern Pacific
Redwood Empire Route

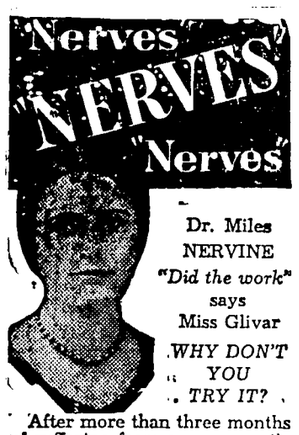

Dr. Miles NERVINE *"Did the work"* says Miss Glivar *WHY DON'T YOU TRY IT?*

After more than three months of suffering from a nervous ailment, Miss Glivar used Dr. Miles Nervine which gave her such splendid results that she wrote us an enthusiastic letter.

If you suffer from "Nerves." If you lie awake nights, start at sudden noises, tire easily, are cranky, blue and fidgety, your nerves are probably out of order.

Quiet and relax them with the same medicine that "did the work" for this Colorado girl.

Whether your "Nerves" have troubled you for hours or for years, you'll find this time-tested remedy effective.

At Drug Stores 25c and $1.00.

DR. MILES' NERVINE LIQUID

Ukiah Republican Press

COVELO WILL ASSIST VICTIM

Round Valley People Unite To Help Little Cummins Girl

Special Correspondence of The Press

COVELO, Sept. 20. — Summer seems to have been getting its second wind. Temperatures in the valley have been from 100 to 106 degrees at 3 p.m. for more than a week. A north wind and clouds Saturday brought the mercury down to 69.

After Modoc Deer.

A number of Coveloites have gone to Modoc and Trinity counties for the late September hunting. Among those enjoying this form of vacation have been Mr. and Mrs. William Williamson, Dick Montgomery, Will Goforth, Gus Russ, W. H. Johnson, Henry Long, Will Goforth, Frank Hagne, Estelle Hagne, Cecil Williamson, Kenneth Lovell. The Williamson and Lovell party returned Friday night with three deer, brought down by K. Lovell, C. Williamson and his mother, each getting one.

Have A Daughter.

A little daughter was born to Mr. and Mrs. A. A. Brown, September 11, who will answer to the attractive name of Dolores Evelyn.

Bauer Home Happy.

Tuesday, September 14, a son was born to Mr. and Mrs. George Bauer, weight five pounds six ounces. Mother and son are doing well at Howard Memorial Hospital, Willits.

Meet With Nurse.

Mrs. Charlotte Ehling, resident school nurse, has written Club officials appointing a meeting September 22 at Federated church parlors, of mothers and children who wish clinic services. Dr. Edith Young, of the State Department of Public Health, will be present to assist Mrs. Ehling and it is hoped many mothers will avail themselves of this excellent service and also get acquanited with Mrs. Ehling that she may be able to give a high degree of service during the school year.

Made An Address.

We notice in last week's account of the C. W. I. C. meeting the name of one of the club's distinguished guests, Mrs. Anna B. Higgins of Ukiah, inadvertently was omitted. Mrs. Higgins, San Francisco District past junior president, was one of the guest speakers and, as always, more than pleased her audience. She and Mr. Higgins as well as Mr. and Mrs. Jay Cooper, of Redwood Valley, were house guests of Senator and Mrs. Biggar over the weekend.

To Visit Niece.

Mrs. Grace Coffer, of Oakland, who had been visiting in Covelo several days, returned to her home Friday. She was accompanied by her uncle, George Conrad, who will make an extended visit with his niece.

Ora Hand, of Oakland, returned to his home Friday after a visit here with his cousin, Mrs. Hattie Osborn.

Henry Long and George Gravier came in Friday from a hunt in Tehama county, but are not boasting of their luck.

Goes For Eye Treatment.

Mr. and Mrs. J. I. Hurt went to San Francisco Thursday where Mrs. Hurt expects to have a cataract removed from one of her eyes. Luke Yates is caring for the Hurt ranch during their absence.

Miss Helen Lowry, of San Francisco, is vacationing in the valley.

Everett Yates came in Saturday to pass the weekend with home folks. Mr. Yates is working on the Forest Reserve at trail making.

In From Camp.

Mr. and Mrs. Merrill Reed were Covelo visitors Thursday. They have recently come in from the Forest Reserve where Mr. Reed is employed. They were camped within two miles of the Walter Foster place on Leach Lake mountain.

J. S. Rohrbough returned last Thursday from San Francisco where he visited his daughter, Mrs. Fred Carfagni, Dr. Carfagni and their daughters.

They Have Twins.

Mr. and Mrs. J. C. Jordan are the proud parents of twin boys born September 7. Mrs. Jordan is the daughter of Mr. and Mrs. George Short.

Visited Home Folk.

Harold Goforth and family came over from Orland Sunday to pass the day with his parents, Mr. and Mrs. Will Goforth. Will Goforth returned to Orland with his son and together they went hunting in Modoc county. Dick Tracy, who has been making his home with his grandparents, the Will Goforths, went as far as Arbuckle with the party and will go to school there this winter. Dick also has a job at Arbuckle.

Mrs. Fred Reed, Mrs. Roy O'Ferrall and their brother, Ivan Brightenstine, drove to Ukiah Thursday to see their niece, Etta Burnham, who is critically ill at Ukiah General Hospital, as a result of an accidental bullet wound.

Will Aid Betty Cummins.

Announcements are posted here of the Betty Cummins Benefit dance to be given in Willits September 25. Covelo citizens are contributing liberally to this fund and are glad to know Betty, after a short rest at her home north of Covelo, has been taken to the Bay disrtict where an eye specialist will be consulted in the hope of her regaining some degree of vision.

Brother Is Dead.

After W. H. Johnson had joined a party to hunt in Modoc county the first of the week, a message came from Monticello announcing the death of his brother, J. R. Johnson. B. M. Johnson started at once for Happy Camp in the hope of finding his father, expecting to take him to the funeral services, but could not contact him in time.

Mr. and Mrs. John D. Morrison are passing a few days in Lake county with their old friends, Mr. and Mrs. Henry Bucknell.

School Days Again.

Covelo schools began Monday, September 13. Members of the faculty of the high school are: Principal, Vance Lewis; Science and Physical Education, Edward Blalock; English, L. Tardy; Commercial and German, Miss Asman; Domestic Sciences, Miss Larsen; Agriculture and Shop, H. Pence; Music, Miss Hunt. Bus driver from Dos Rios, Clifford Johnston; Janitor, Lew English; assistant, Russell Crockett. It developed late in the week prior to the opening of school there would be too many students enrolling from Dos Rios to be accommodated in an automobile, as was intended by the trustees, consequently the Dos Rios school bus purchased last year by the high school board was put on the job for the accommodation of the nine students coming from that district.

Classes Are Large.

At the grammar school the enrollment is considerably over 100. Faculty members are: Principal, Leo Sanders; fifth and sixth grades, Mrs. Eva Hurt; third and fourth, Mrs. Beulah Gray; first and second, Mrs. Beatrice Goforth; arts and crafts, Miss Isabelle Spurlock; janitor, Sam Gray; bus drivers, Russell Crockett and Shirley English.

O. E. S. Meeting.

Augusta Chapter, O. E. S., members enjoyed a social session Thursday, September 16. Mrs. Dallas Winters, worthy matron, reports a most enjoyable time under direction of Mrs. Catherine Johnson, Mrs. Della Dunlap and Mrs. Fanny English. The evening's entertainment consisted of a vocal duet by Mrs. Johnson and Mrs. Goforth and a reading by Miss Asman, followed by games. The dainty refreshments included several kinds of sandwiches, salads, coffee and candy.

Covelo Girl Wed.

A wedding of much interest to Covelo friends occurred in Berkeley recently when Miss Mercile Long, daughter of Mr. and Mrs. Henry Long, of Covelo, was united in marriage to LeRoy Smith, of Oakland. The ceremony was solemnized in the Little Chapel of Flowers at nine o'clock in the evening. The bride's attendants were Miss Marjorie Smith, sister of the groom, and Mrs. Roland Brown and Miss Gloria Long, sisters of the bride. The groom's brother, Mortimer Smith, was best man and Morley Smith, another brother, was one of the ushers. Lloyd McCarthy, uncle of the bride, gave her away. Mrs. Henry Long was present at the wedding but Mr. Long could not make the trip to Oakland at that time. A brother, Lester Long, was also present. Until two years ago, when she accepted a position with the Oakland Telephone Company, Miss Long passed her entire life in Covelo, graduating from the local high school and by her graciousness winning many friends who are now wishing all happiness for her and Mr. Smith. The popular couple have gone to housekeeping in Oakland. Mr. Smith is employed in San Francisco. He is to be congratulated on the wisdom of his choice.

"Foxey" Will Delight The Throngs —A Fine Fair Program Is Arranged

To say a dog has been trained to the extent it is equivalent to a boy or girl at five or six years of age in intelligence, is saying a lot for a canine.

Taught Twice Daily A Year.

This dog, known as "Foxie," while in training was rehearsed every morning and evening for one year.

Understands Commands.

As you will notice, Foxie works by a spoken command and will do most anything within reason; saying nothing of the work she does on the ground.

Feature Is Difficult.

She does one of the most spectacular feats known for a canine to do. She walks the ropes suspended in the air, anywhere from 10 to 100 feet.

How It Was Done.

Her owner has been asked by hundreds of people how this animal was trained to do this death-defying trick, and explaining it briefly says: "From the time Foxie was a month old I had to carry her in my pocket while I climbed a high ladder, and at the top of this ladder was a cross-beam. When I reached the top I would place her on this cross-beam and play with her and feed her little tid-bits, in so doing I won the little animal's confidence to the full extent and she was not afraid of the heignt elsewhere." So we have today a dog, known as "Foxie," with human daring intelligence; presented to you by the Roma Wine Company, Inc.

Overlooking Nothing.

President H. J. June, of the Mendocino County Fair, was over from Boonville Saturday and stated the new building at the Fair grounds had been practically completed. Improvements to the amount of $20,000, President June said, would be finished the last of the week.

Track In Fine Shape.

The track has been gotten into almost perfect shape. An unusually large number of runner of running horses have been signed up and there will be no dearth of that kind of sport.

The Fair opens October 8 and will continue until October 10.

Much To Entertain.

A high-class vaudeville troupe, several of the members of which have been on big time circuits, will entertain visitors. Saxon King, of the N. B. C. Crosscutters feature "Water Boy," has been engaged. A large orchestra has been hired, a carnival will be on hand to amuse the throngs with various rides and amusements.

Grandstand Built.

A new grandstand has just been completed and additional stables have been constructed.

Many To Exhibit.

The exhibits will be more extensive than in the past. Seven Farm Centers have contracted exhibit space, as have three Granges and every foot of exhibit space has been sold.

To Aid Ambulance Fund.

Ten per cent of the gate receipts at the race track will be turned over by the Fair Association to the Poulos Ambulance Fund.

Hire Hopland Band.

The crack Hopland High School band which made such a hit at the Golden Gate Bridge Fiesta has been engaged to play at the Fair.

WIDOW CLAIMS ESTATE

(Continued from Page One)

stormy period. Both petitions were denied and the court will hear the conclusion of the whole matter on October 8.

Will Is Found.

Since the two petitions were filed Mr. Reynolds' holographic will has been found. This instrument was dated April 10, 1937, and bequeathes all real property, automobile and moneys to Nevin Reynolds, the nephew, and to have immediate possession. The estate is valued at about $1800. Administrator Smith now has two other petitions on file, one for special letters for the purpose of protecting the estate from loss during delay caused by the widow's petition, and another for letters of administration with the will annexed.

Brother Is Surprised.

In the meantime, a letter from the brother in Michigan expressed surprise at the appearance of a widow and says deceased had no wife. The final petition of the county administrator alleges the San Jose lady is not the widow of deceased.

GOT A BIG ONE

"Dick" Mazzoni is home from Modoc county where he killed a 250-pound mule-tail deer.

FEAR-HAUNTED LADY

was found by Dr. M. Clemens Beil, summoned to the scene when the unconscious woman was found. Cause of death, however, was exhaustion from less than two hours mad rambling.

Were After Deeer.

Mr. McPherson and his wife went to Strong's ranch to rent a cabin and to hunt deer over the weekend. Sunday afternoon the man and wife went afield in search of quarry. On a trail, Mr. McPherson suggested to his wife he go ahead and look for a cross trail, asking her to remain where he left her. Twenty minutes later Mr. McPherson returned and Mrs. McPherson was gone. He called and got no response. He fired his rifle into the air and promptly brought others from the Strong ranch.

Was Easy To Trace.

No difficulty was found in tracing the route of the woman. When she came to thick brush she dropped down on her hands and knees and crawled through. Once Mrs. McPherson fell over an eight-foot embankment and bank on to jagged rocks. Finally she had crawled, bruised, into a brush growth and there was found unconscious only two hours after her disappearance.

What Alarmed Victim?

Carried to the Strong ranch, Mrs. McPherson was given such treatment as possible while Dr. Beil was summoned. She died soon after the physician arrived. The motive for her running from the trail where she had been left for a few moments will probably never be known. Fear is given as the most plausible cause.

Third Person Lost.

The death of Mrs. McPherson follows by a few days the five-day disappearance of Charles Walsh, lost in the same forest reserve but who stumbled into a lookout station exhausted; the lost adventure of Lieut. Ed. Sauter, of Oakland, who was found by companions near the Peterson ranch, Lower Lake, and the mysterious disappearance of a Catholic priest, Rev. Lawrence Powers, from Siegler Springs.

ARE RETURNING

Mr. and Mrs. H. O. Graves who have been visiting relatives in Scotts Bluff, Nebraska, are expected home this week after a stay of two weeks in Nebraska.

FIRST CHILD A SON

A son was born to Mr. and Mrs. Conner Hill of Upper Lake at Ukiah General Hospital Tuesday. The infant weighed six pounds eight ounces, and has been named Wesley Paul. Dr. Thomas Hill was the attending physician.

ON VACATION

County Auditor and Mrs. Paul M. Mathews are passing a few days on the Mendocino coast. Mr. Mathews has been tied down very close by his official duties the past year and needs a rest.

IN HOWARD HOSPITAL

Medical care necessitated the hospitalization of Charles Gherloni, of Redwood Valley. He is at Howard Memorial Hospital.

Otis R. Johnson, active head of the Union Lumber Co., was here Saturday a short time, returning later in the afternoon to his Fort Bragg headquarters.

TAFT & SPURR
ATTORNEYS AND COUNSELORS AT LAW
Telephone 66
Marks Bldg., Ukiah, Calif.

Austin Realty Co.
MAKE EXCHANGES EVERYWHERE
1733 Jefferson St., Oakland, Cal.
Telephone Highgate 1129

Scrap Iron Wanted
$4.00 a ton
COHEN'S
307 S. Main St., Phone 618
46-tfc

CHAS. SWANFELT
Carpenter and Builder
Phone 614 Ukiah, California

SEE US FOR A BIGGER CAR AT A LOWER PRICE

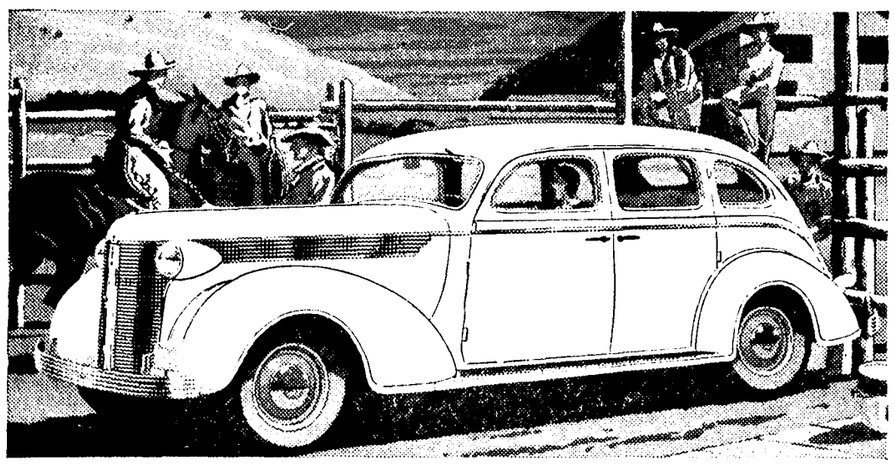

WE THINK DE SOTO is America's outstanding motor car value. Let us prove it to you.

De Soto gives you ample room for six big people . . . yet it's priced just above the lowest. Its 93 h.p. "Economy Engine" saves you money every mile you drive. DeSoto is packed with extra-value features: safety-steel body with one-piece steel top, genuine hydraulic brakes, scientific sound-proofing, airplane-type shock-absorbers and a safety interior.

Ask about the easy payments of the Official Commercial Credit Company Finance Plan.

DE SOTO

NOW PRICED JUST ABOVE THE LOWEST

UKIAH AUTO SALES
De Soto • Plymouth
315 NORTH STATE STREET, UKIAH, CALIFORNIA

STATE
UKIAH — PHONE 55.
TODAY & TOMORROW WED., THURS., SEPT. 22, 23
Giant Double Feature Program!
WHAT LAFFS! WHAT STARS!

ALSO ALSO

Plus Sport • Fox News

FRIDAY, SEPT. 24

ADDED HITS
MAJ. BOWES
Amateur Talent Unit
"Community Sing"
AND COMEDY

Sat., Sept. 25 *Bargain Mat. 2 p. m.*
TWO BIG THRILL SHOWS

— and Dynamite Action!

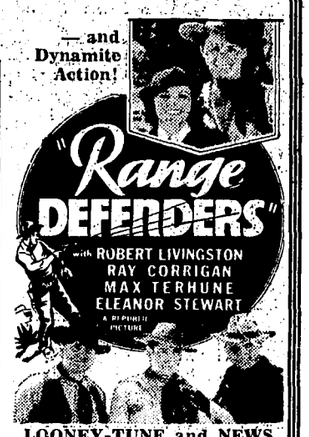

LOONEY-TUNE and NEWS
New Chap. Serial, Mat. Only

3 • DAYS • 3
SUN, MON, TUES-SEPT. 26, 27, 28
CONTINUOUS SHOW SUNDAY FROM 2
Sing it... Swing it... Tap it... Hum it!
M-G-M's Gayest Music-Ja[illegible]
Brimful of dazzling spectacle, thrilling dances, gorgeous girls, fun, romance and STARS STARS STARS!

Robert TAYLOR · Eleanor POWELL in
BROADWAY MELODY OF 1938
and Sensational Cast of Hundreds including:
George Murphy • Binnie Barnes
Buddy Ebsen • Sophie Tucker
Judy Garland • Charles Igor Gorin
Raymond Walburn • Robert Benchley
Willie Howard • Charley Grapewin
Robert Wildhack

EXTRA ! !
MARCH OF TIME
with complete story of
"China-Japan Conflict"
COLOR CARTOON — NEWS